

Wykład udostępniam na licencji Creative Commons:

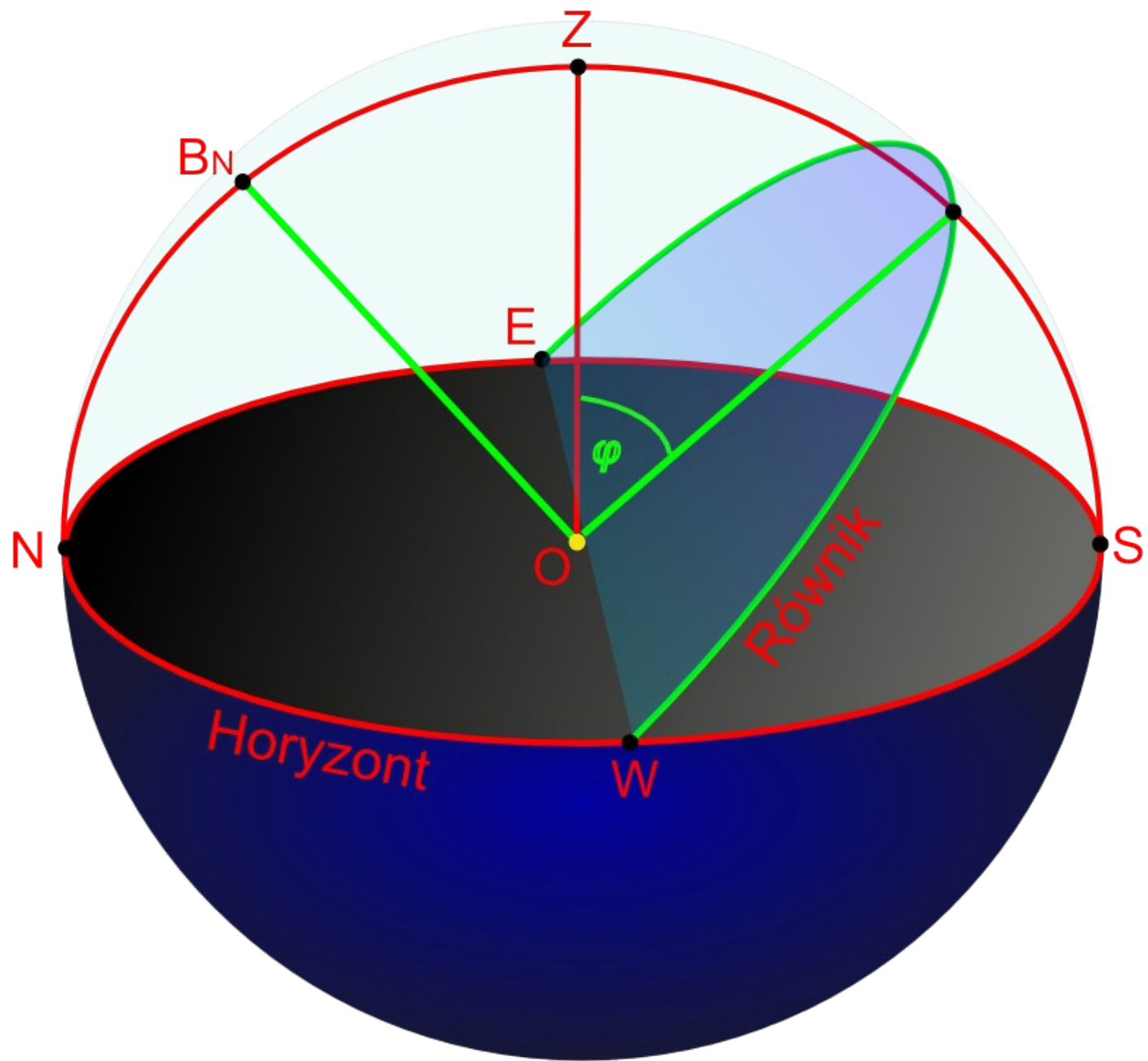

Układy sferycznych współrzędnych astronomicznych

Piotr A. Dybczyński



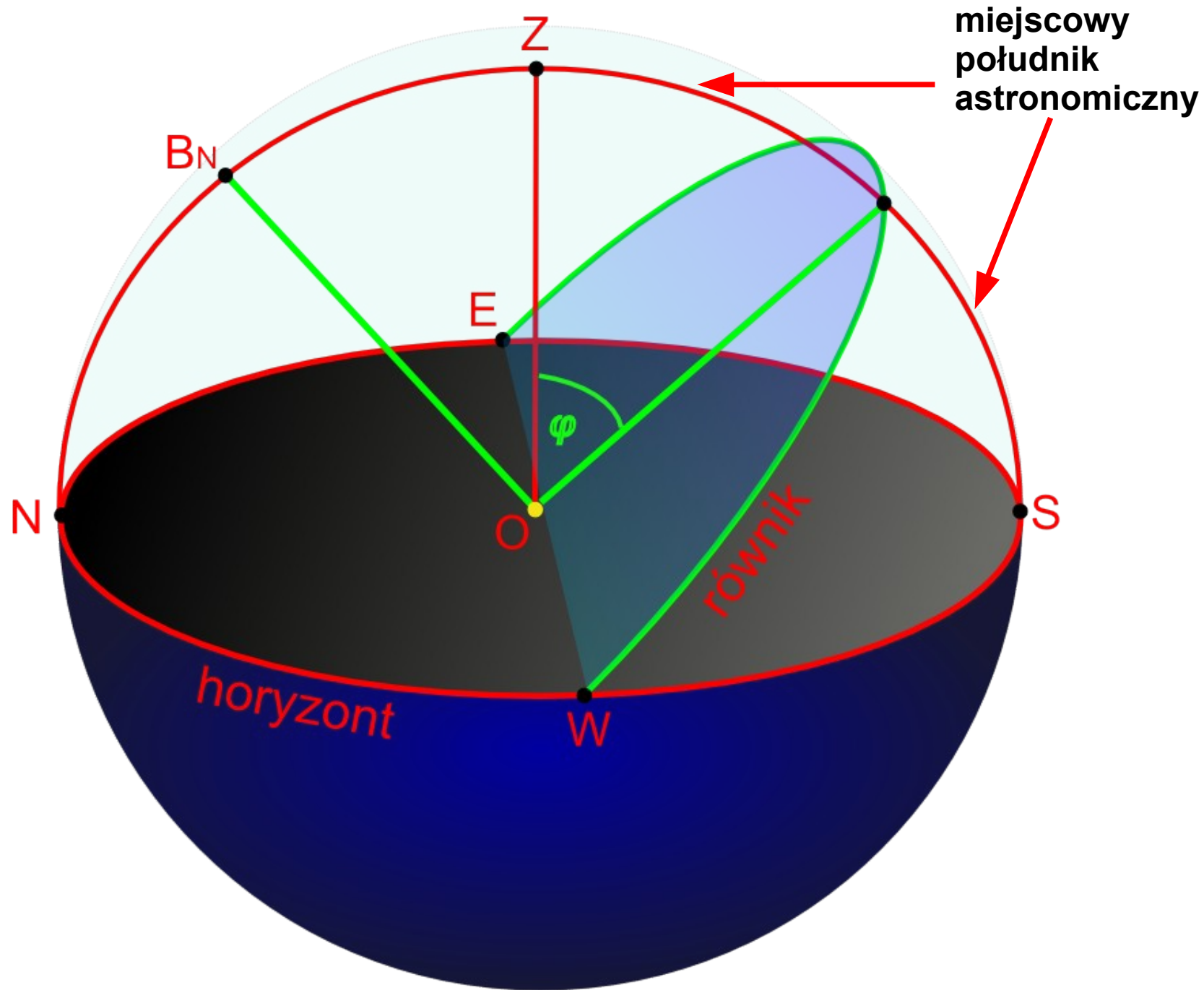

Współrzędne sferyczne

Układ
lewoskrętny

kierunek
podstawowy

płaszczyzna
podstawowa

półkole
początkowe

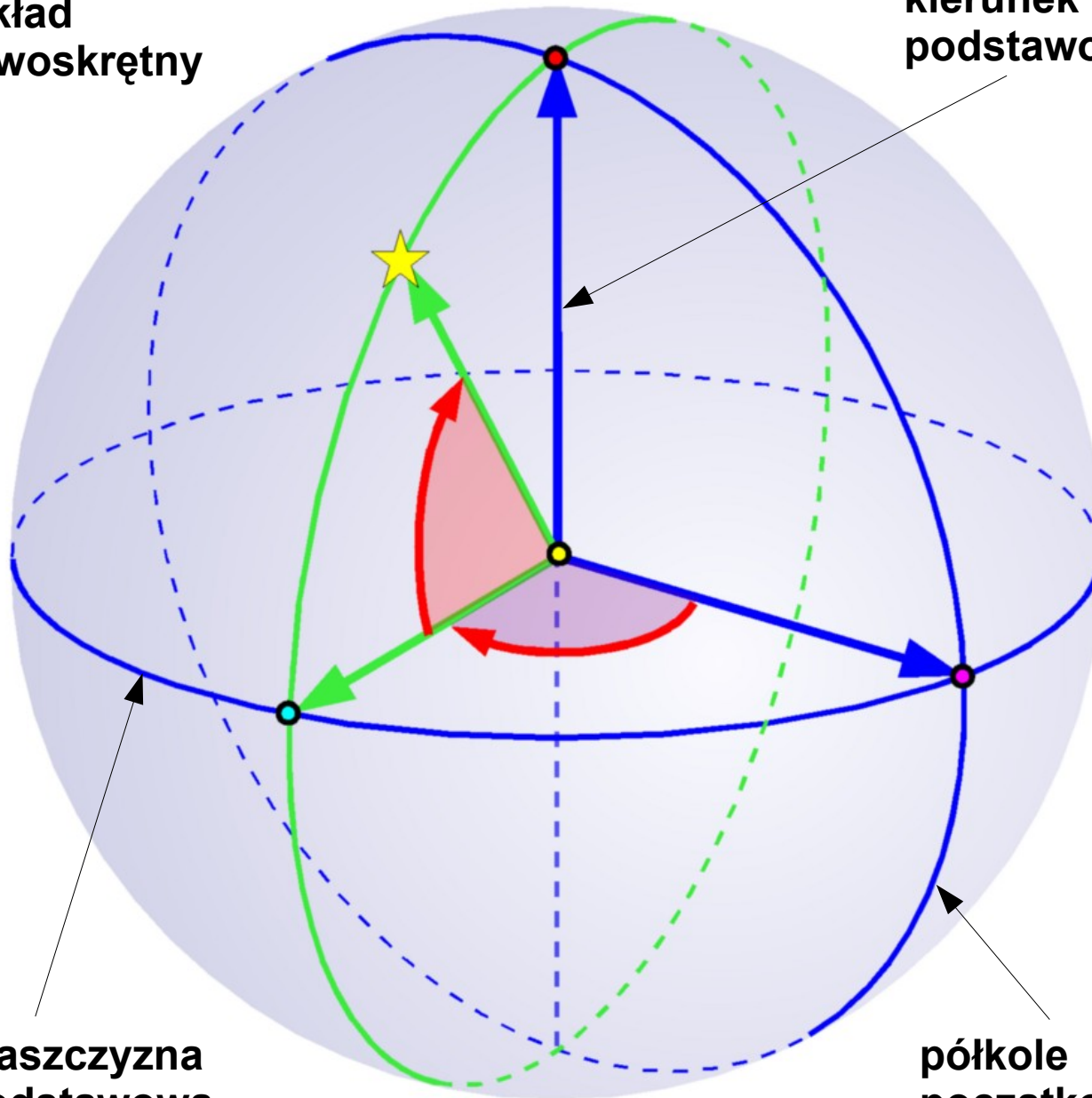

Układ horyzontalny

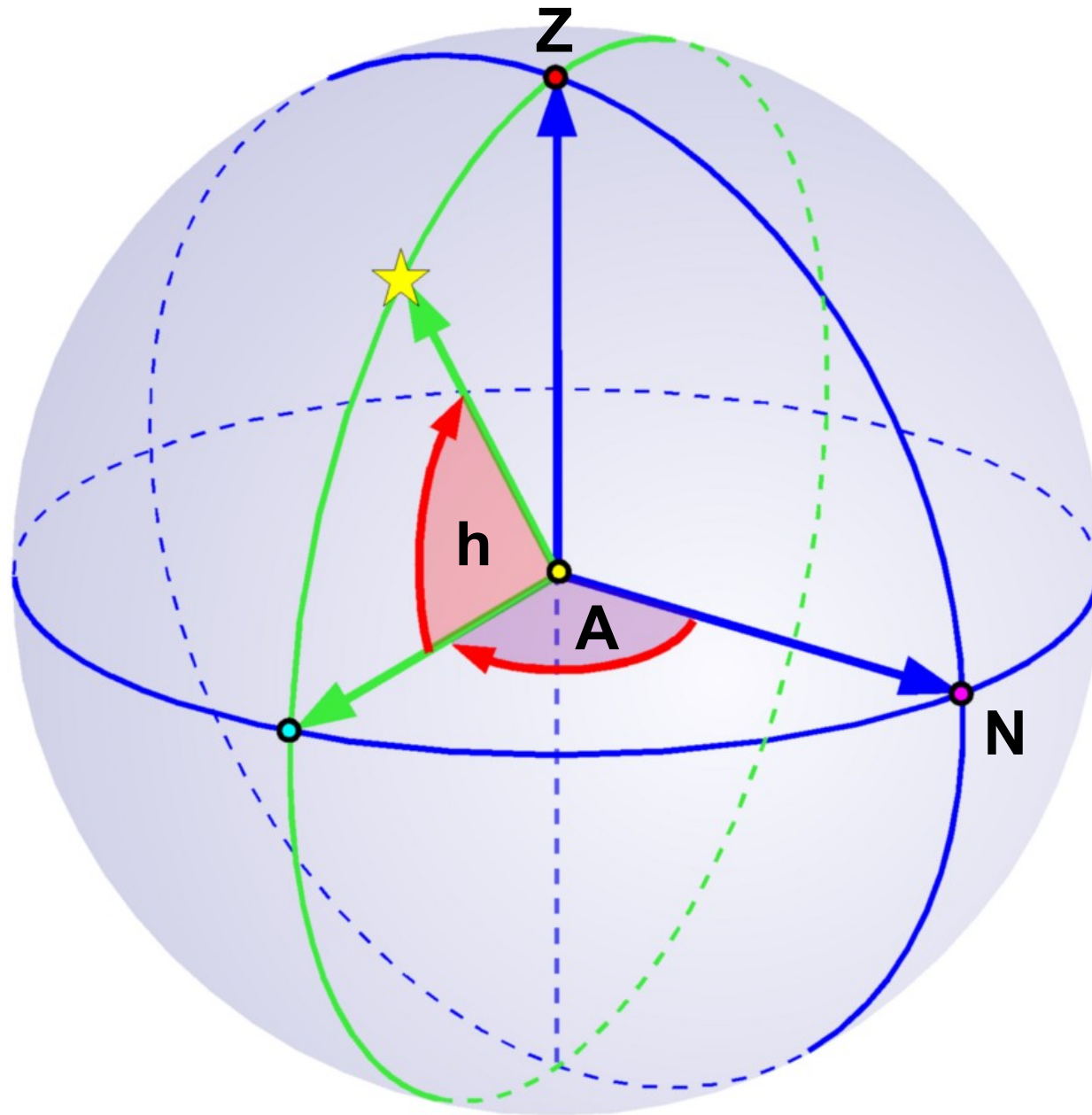

Układ horyzontalny

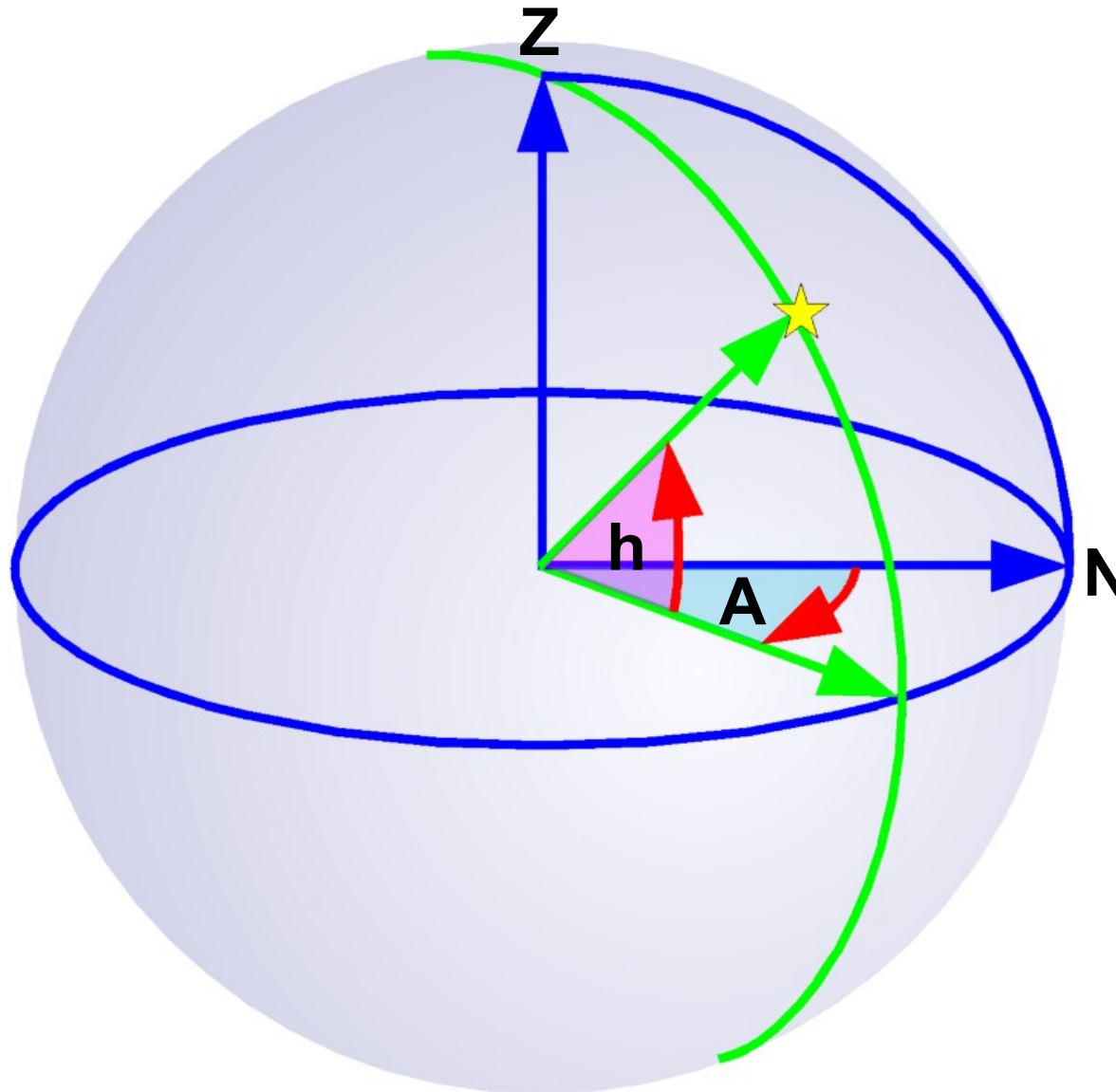

Układ horyzontalny

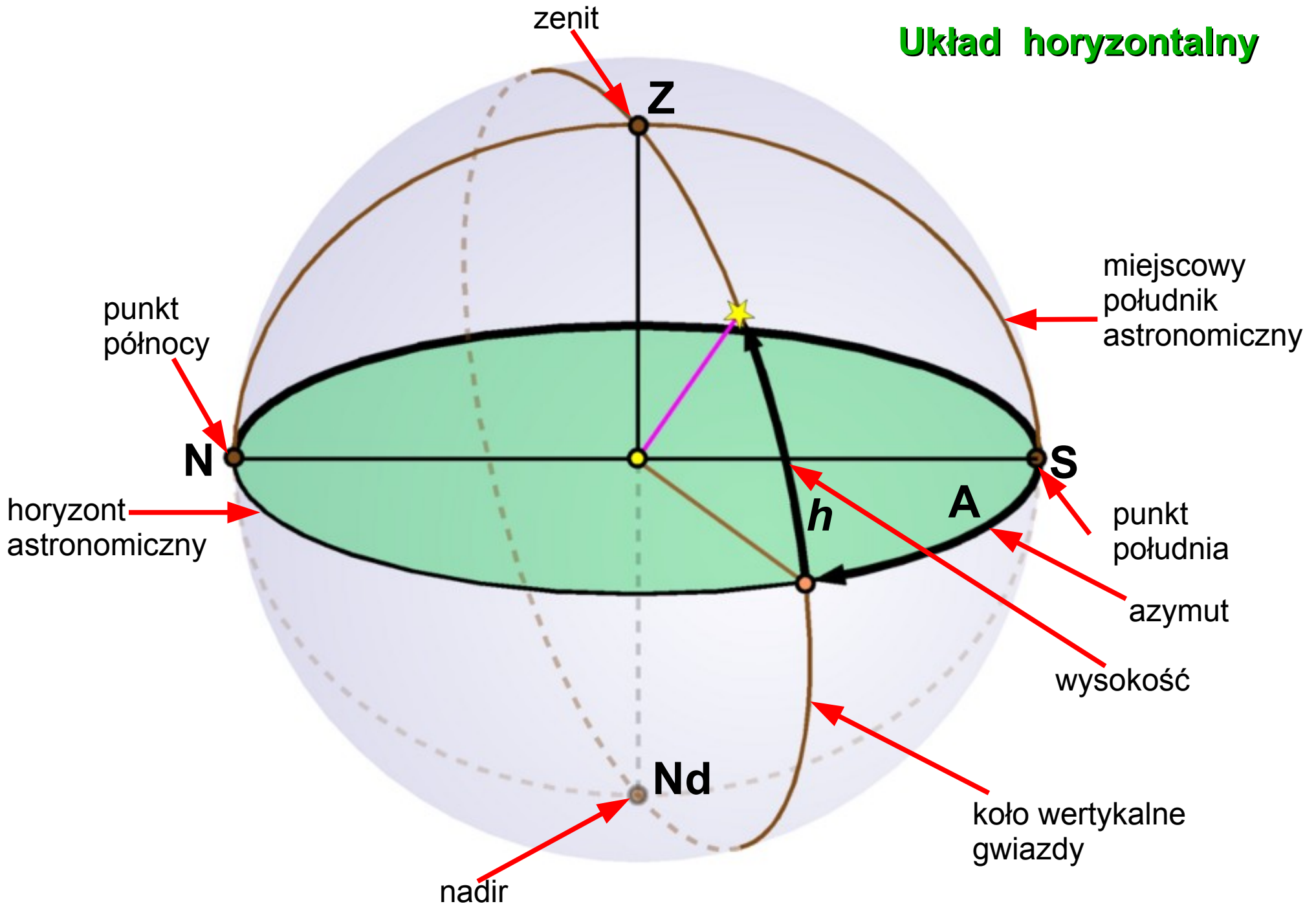

Układ horyzontalny

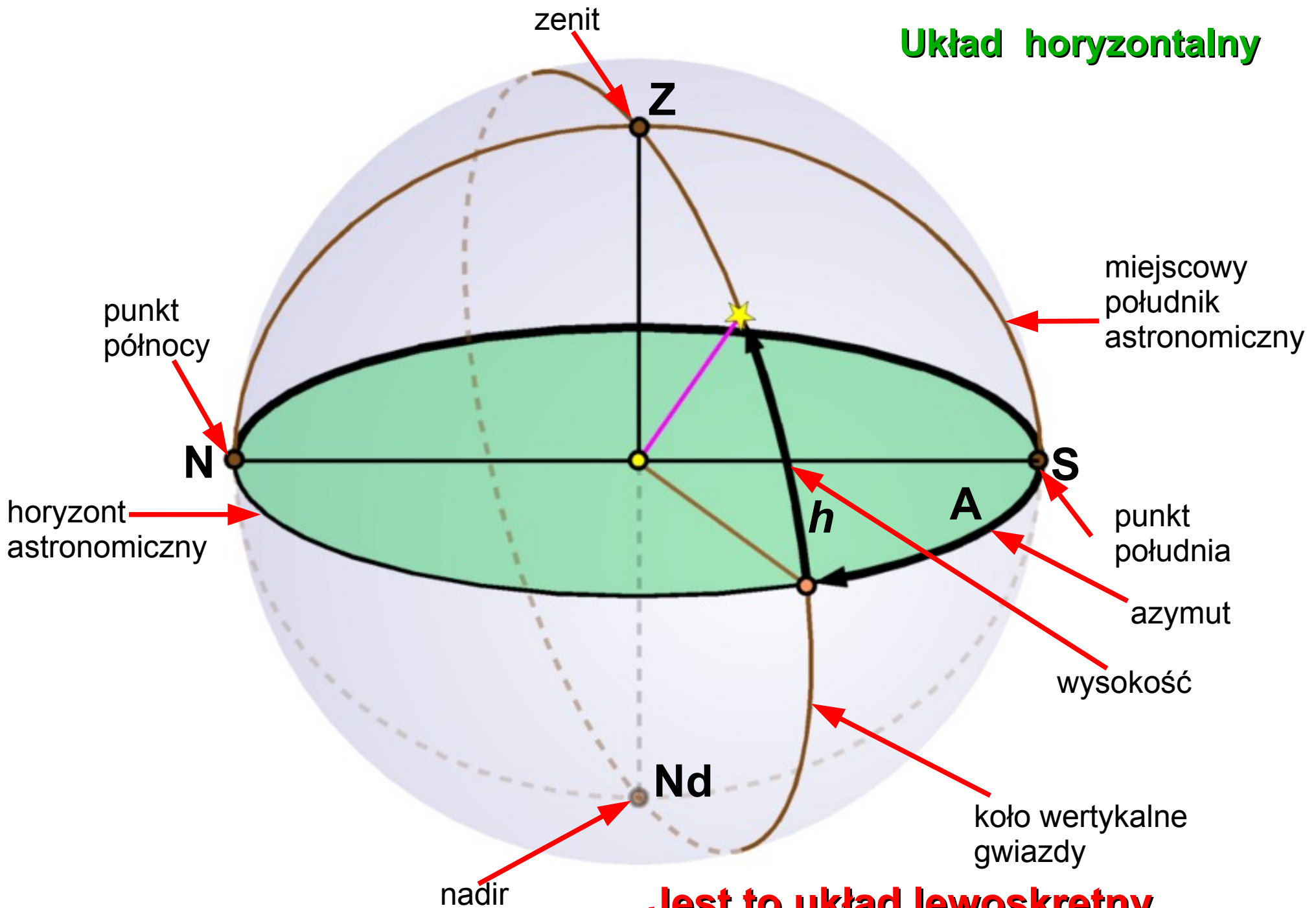

**Teleskopy na montażu
horyzontalnym
(azymutalnym).**

40-stopowy teleskop Williama Hershella

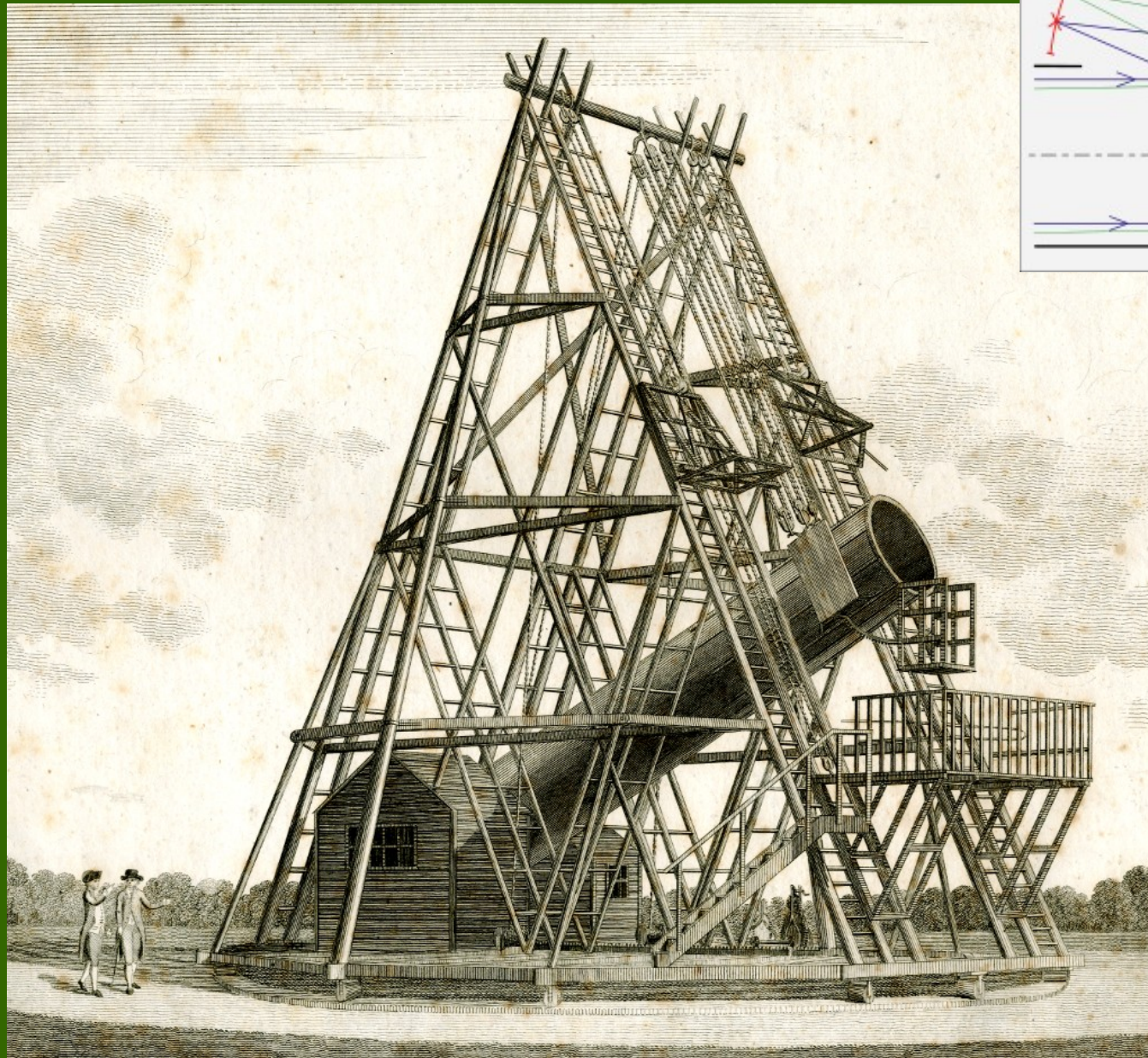

Rys: Eudjinnius

Zbudowany w latach 1785-1789, ogniskowa 40 stóp (12m), zwierciadło o średnicy 48 cali (120cm).

W pełni obrotowy montaż azymutalny.

Przez 50 lat był największym teleskopem Na świecie.

Teleskop MMT na Mt Hopkins w Arizonie

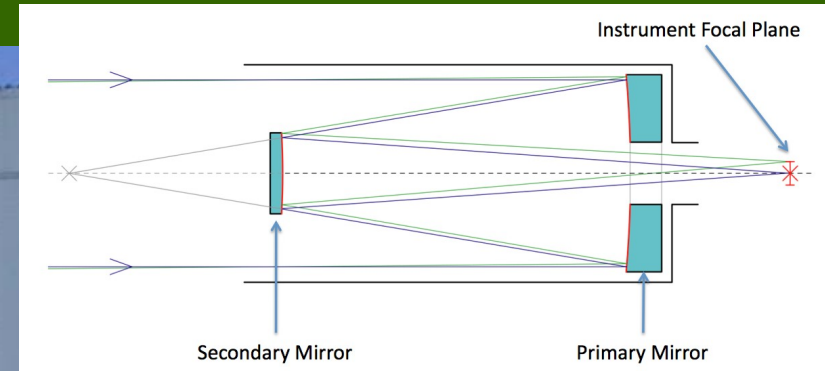

Średnica 6.5 m
Ogniskowa 9.6.

Zbudowany
w roku 1979
jako „multiple
Mirror” - miał
sześć niezależ-
nych luster .

Uruchomiony
z nowym
lustrem
w roku 2000.

Teleskop BTA 6 na Kaukazie w Rosji



Fot. Boris V., Facebook

W pełni operacyjny od 1977. Średnica 6m, ogniskowa 24m.

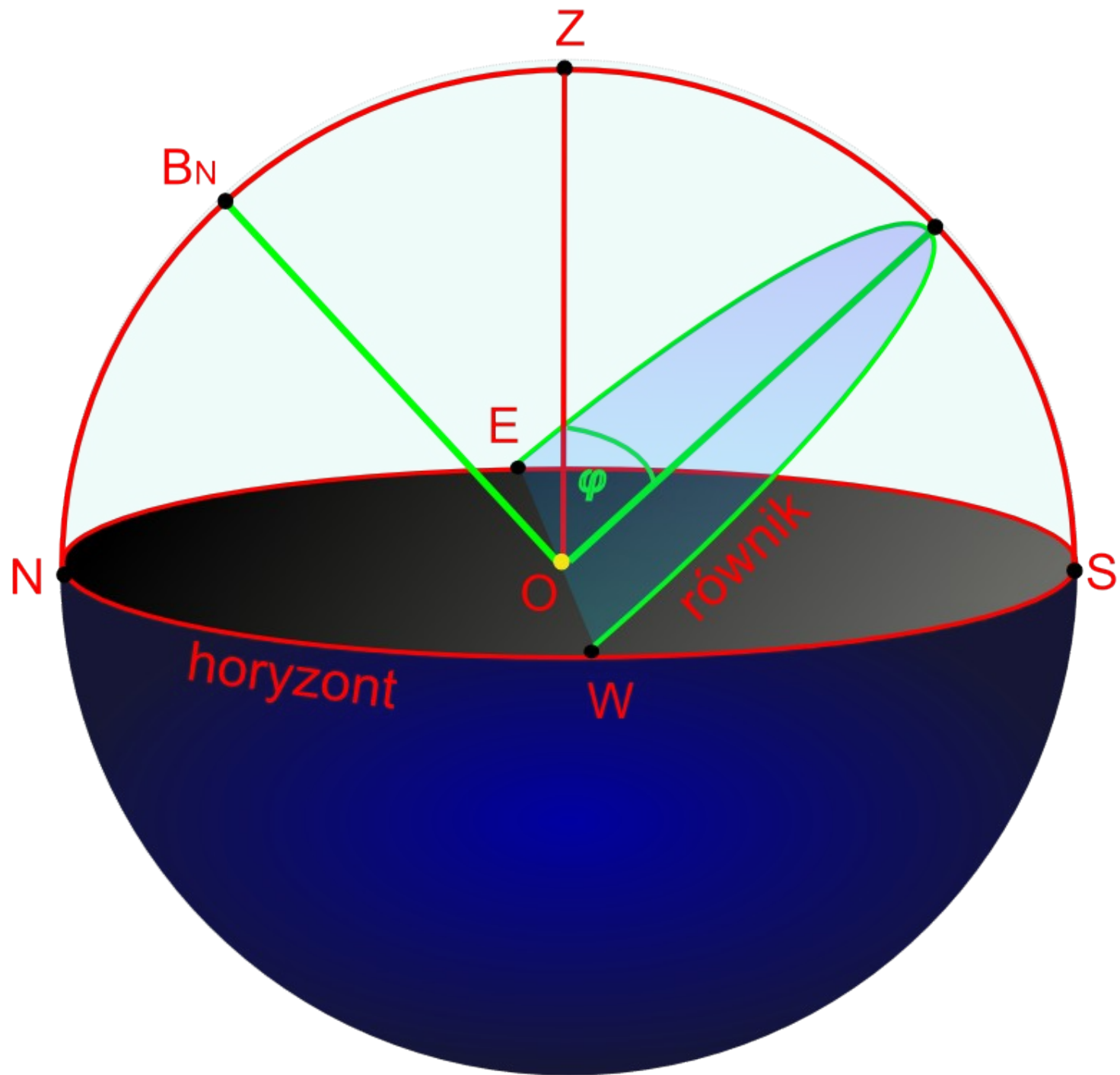

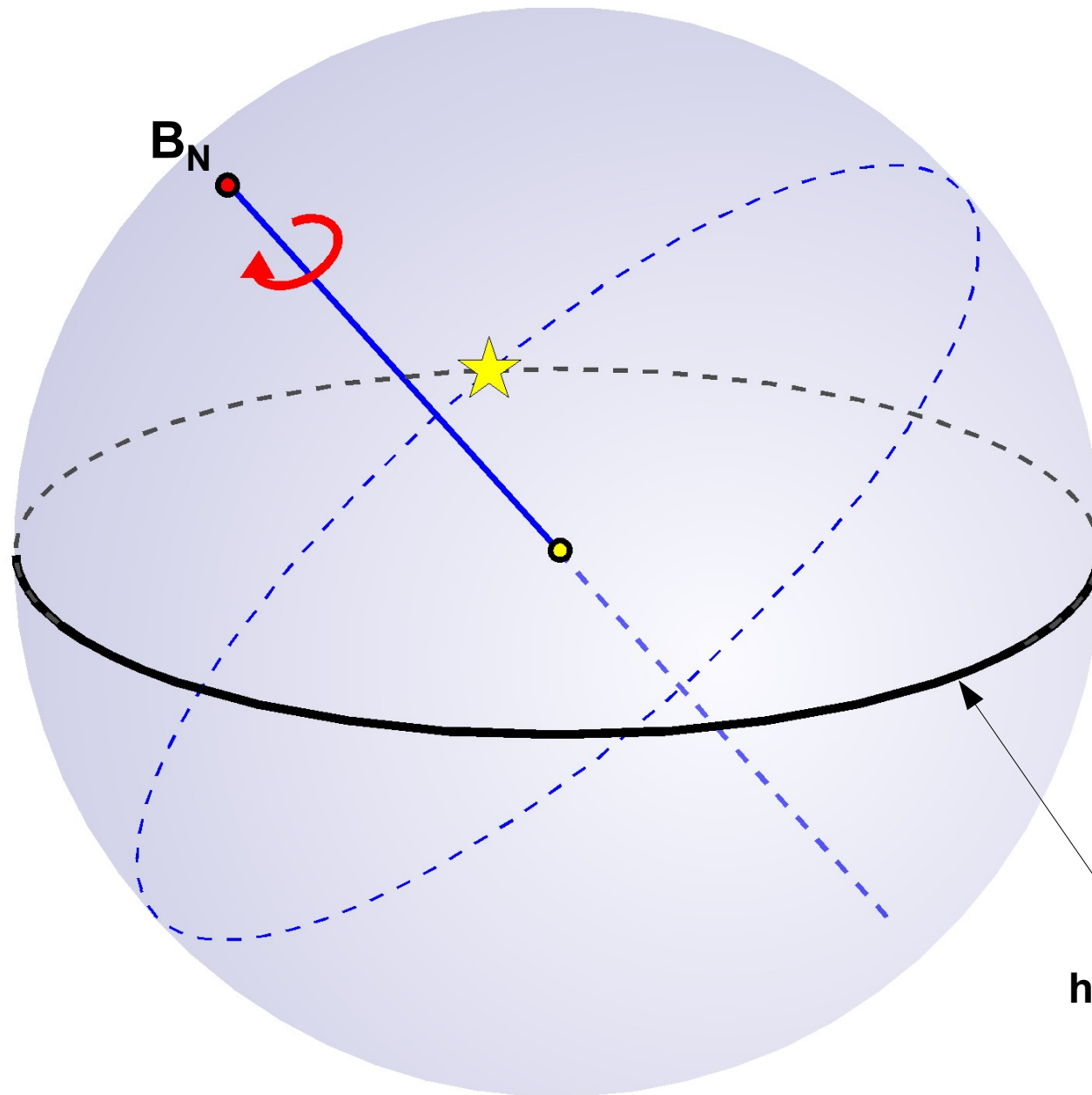

Wschód

horyzont

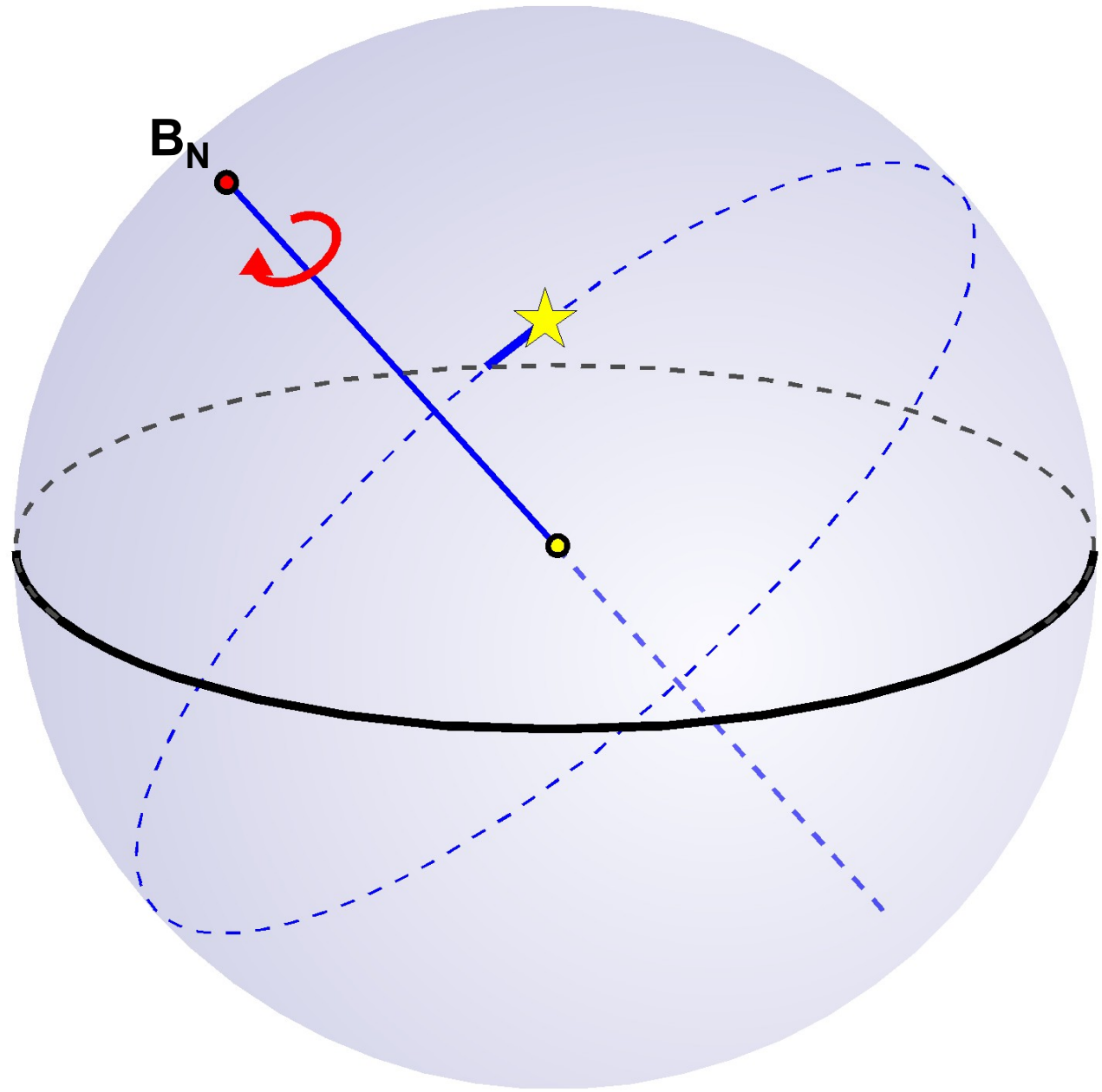

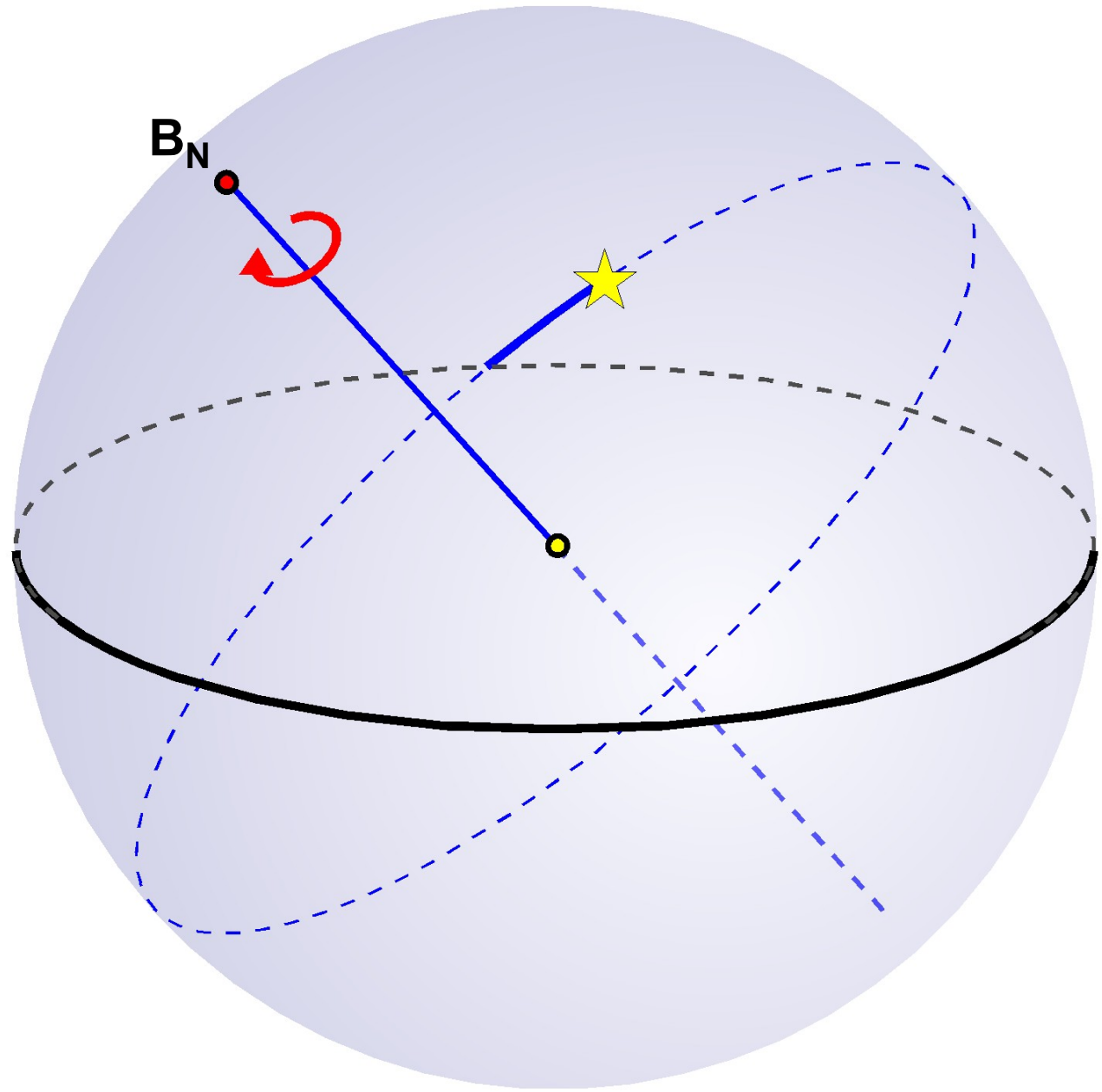

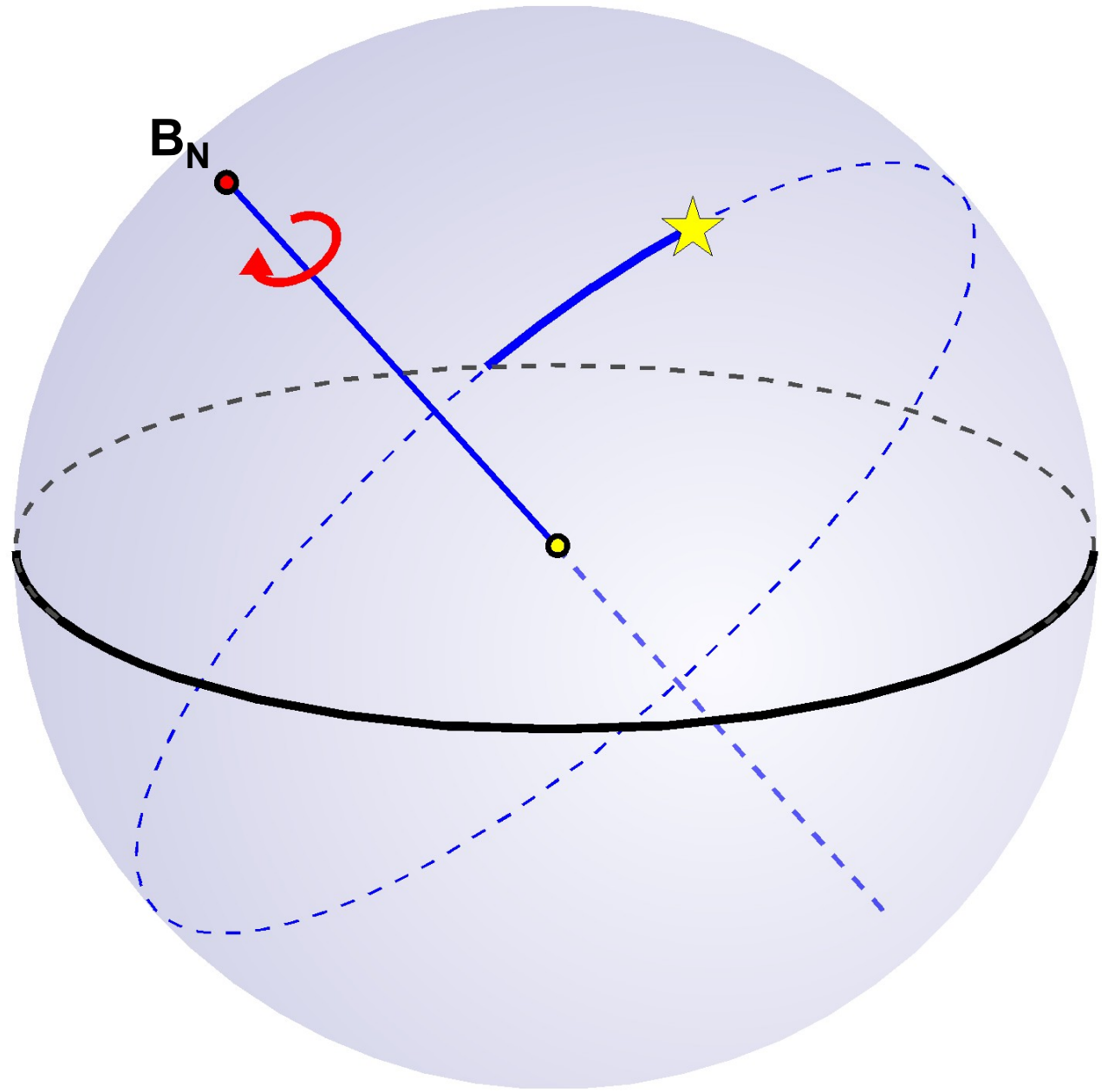

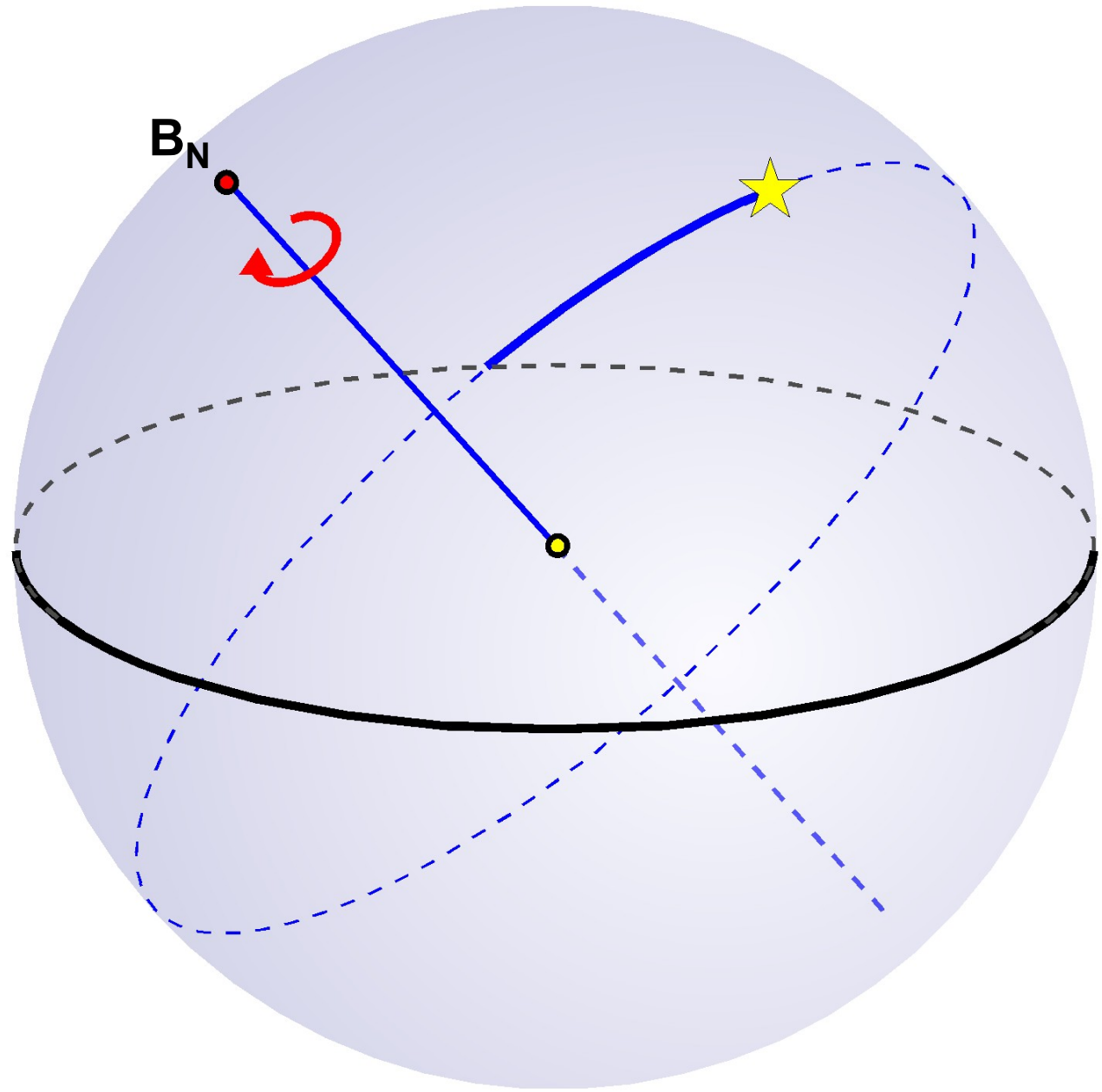

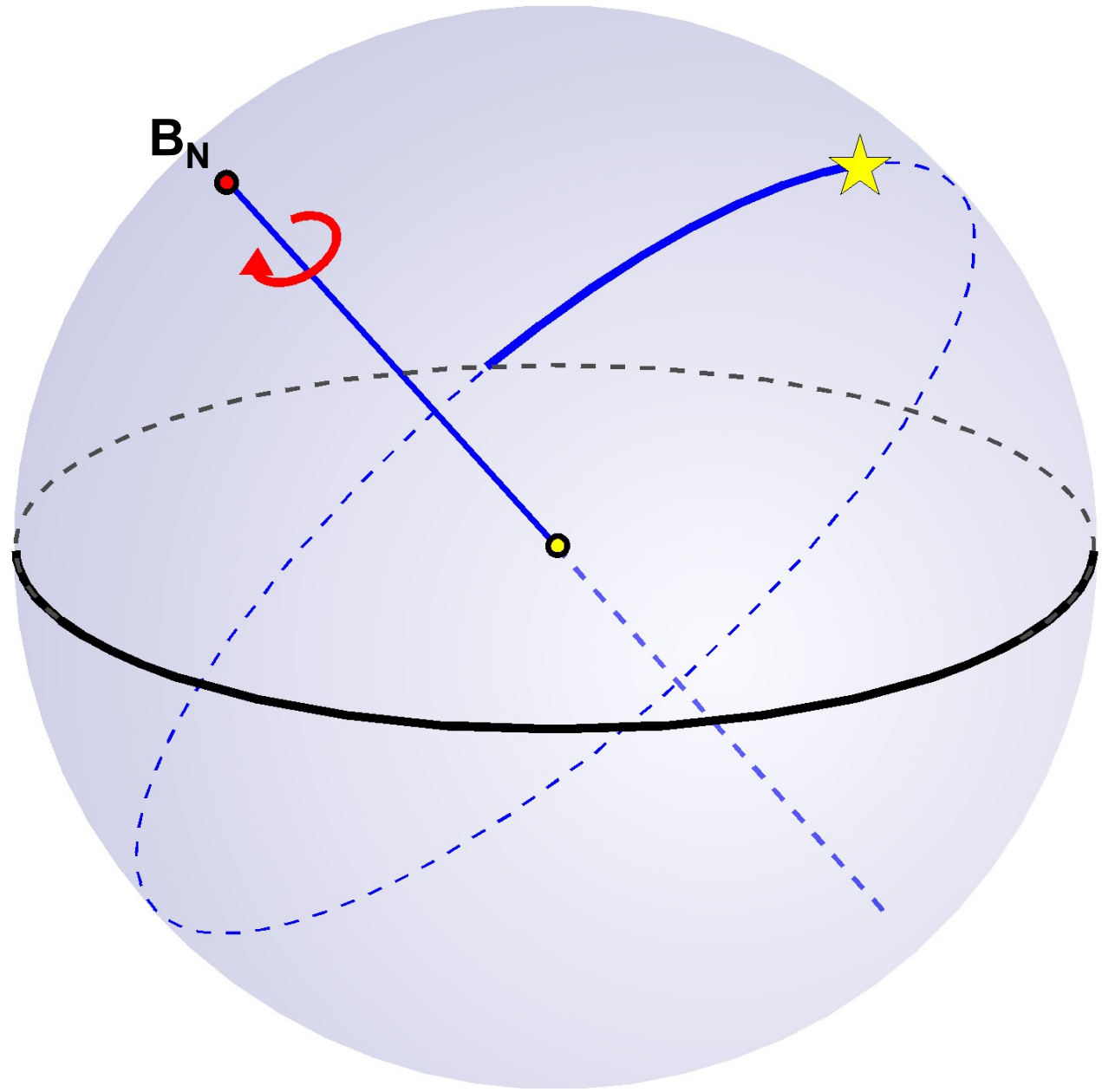

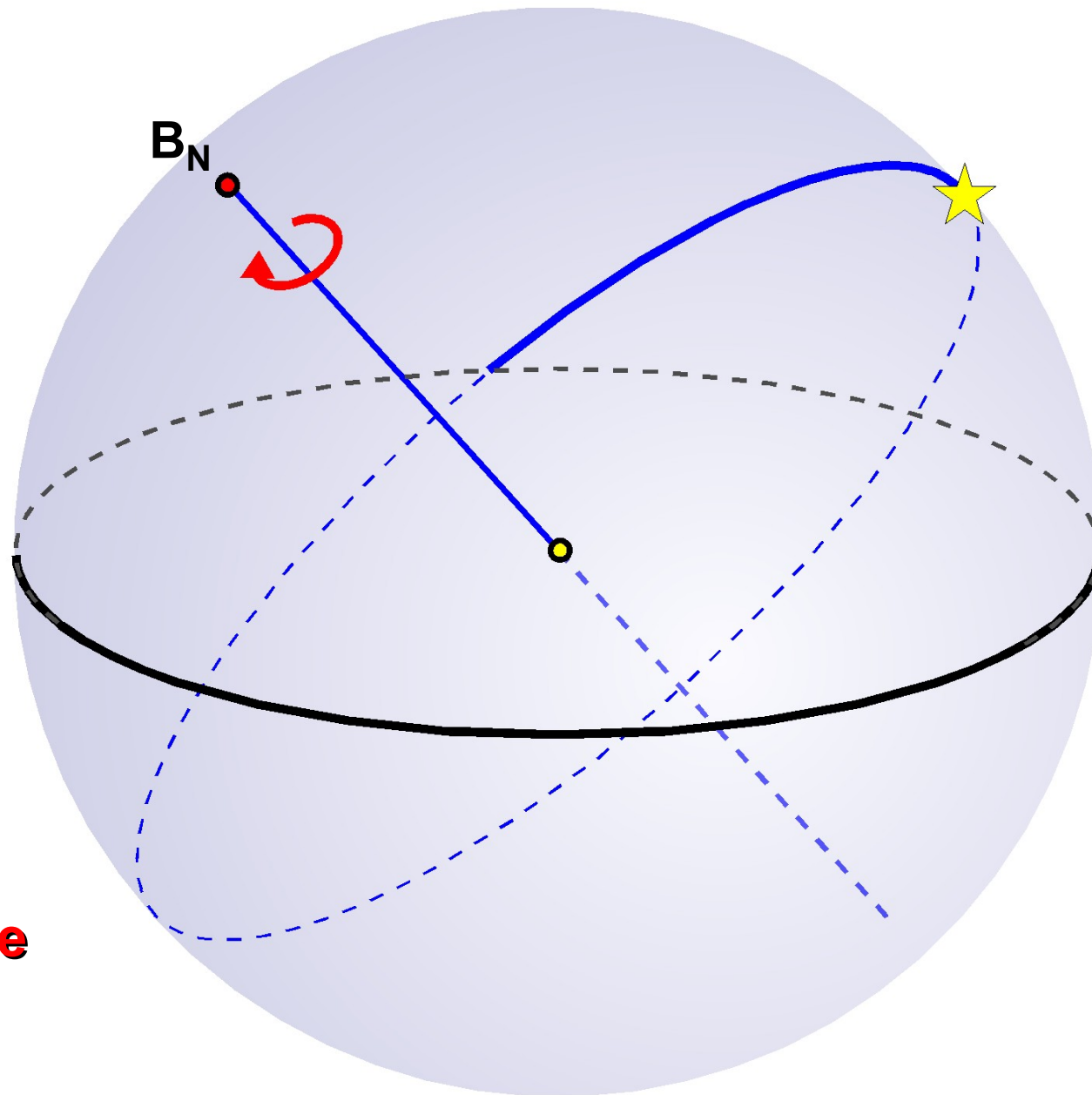

Górowanie

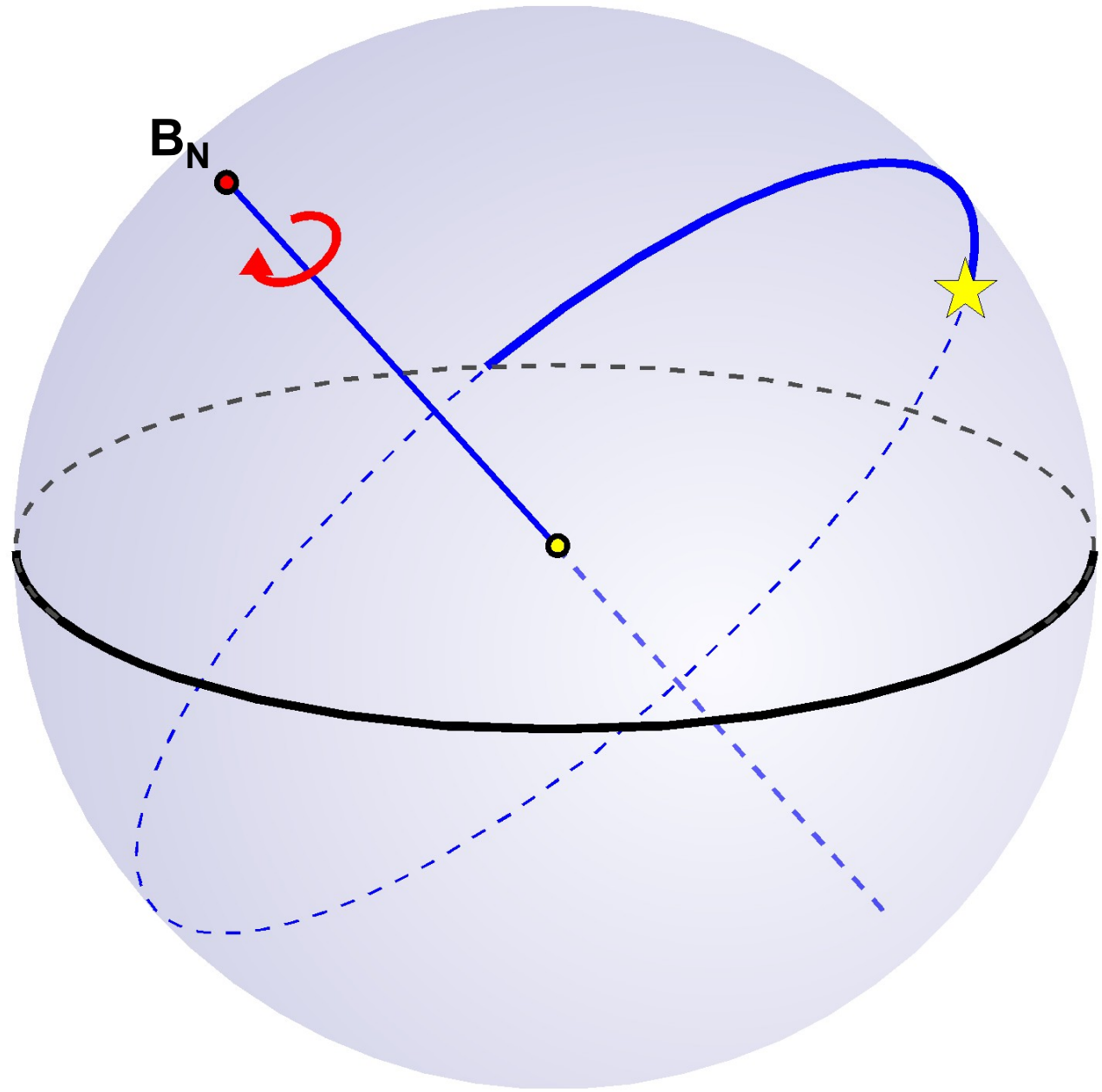

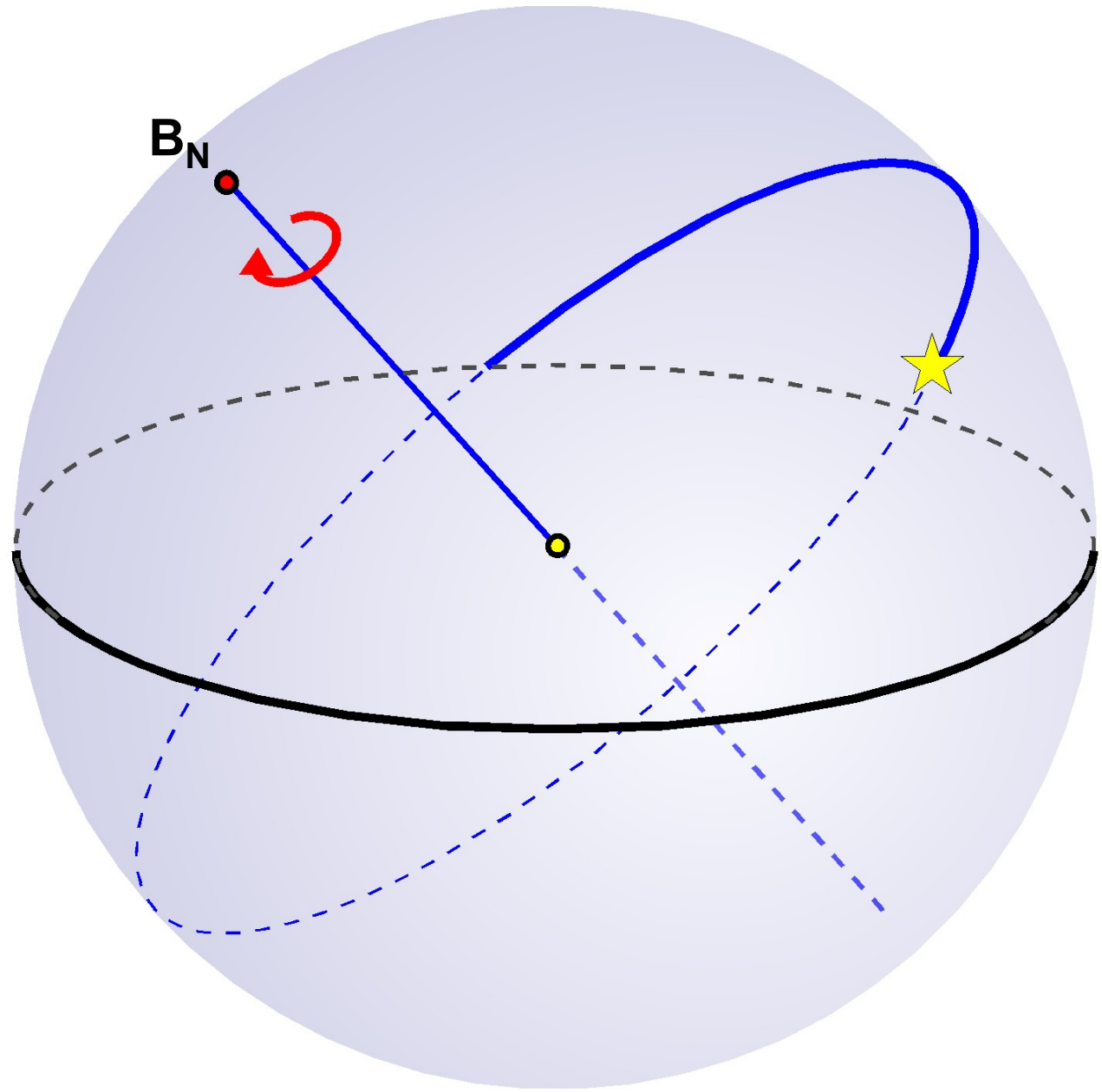

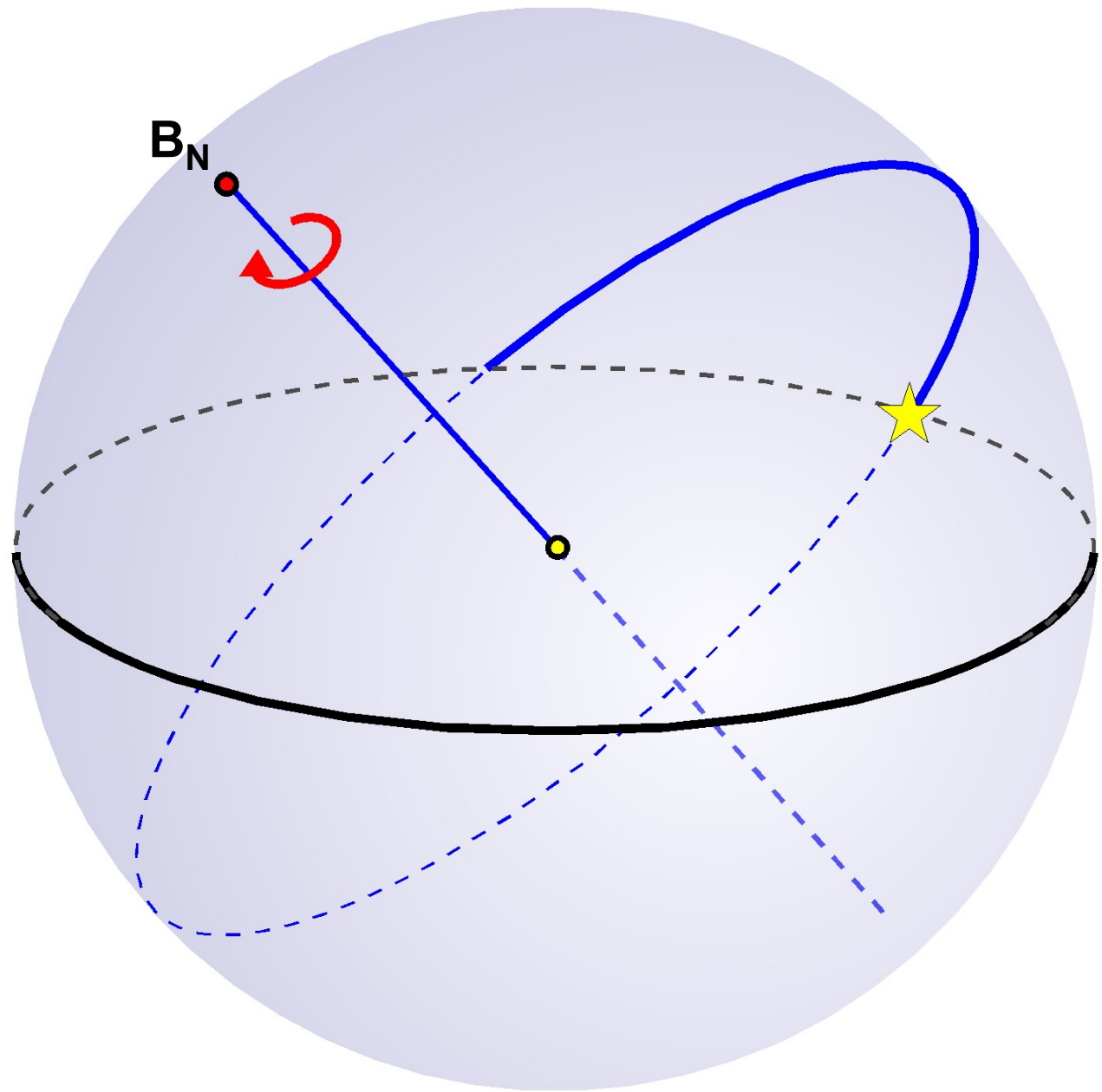

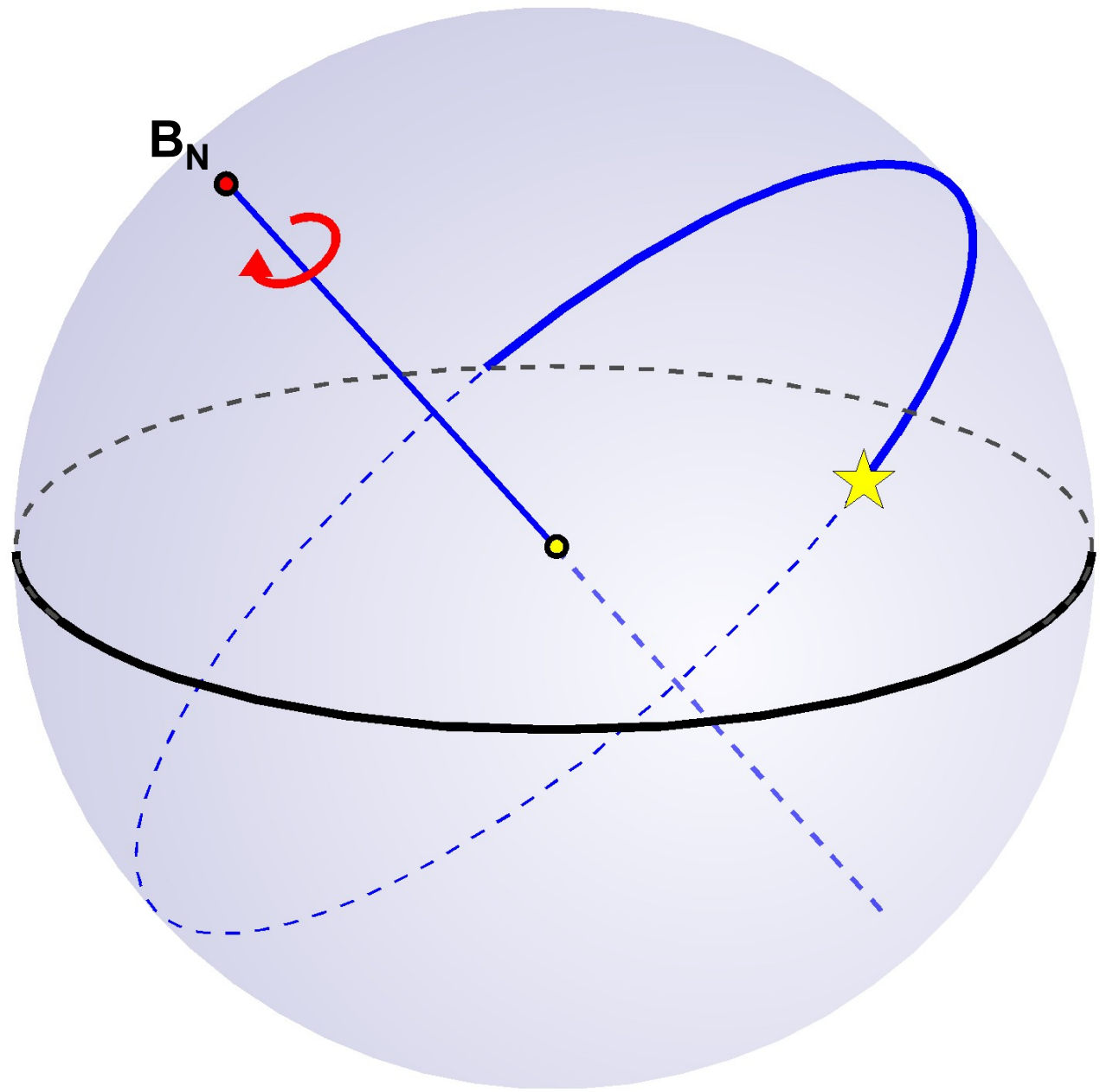

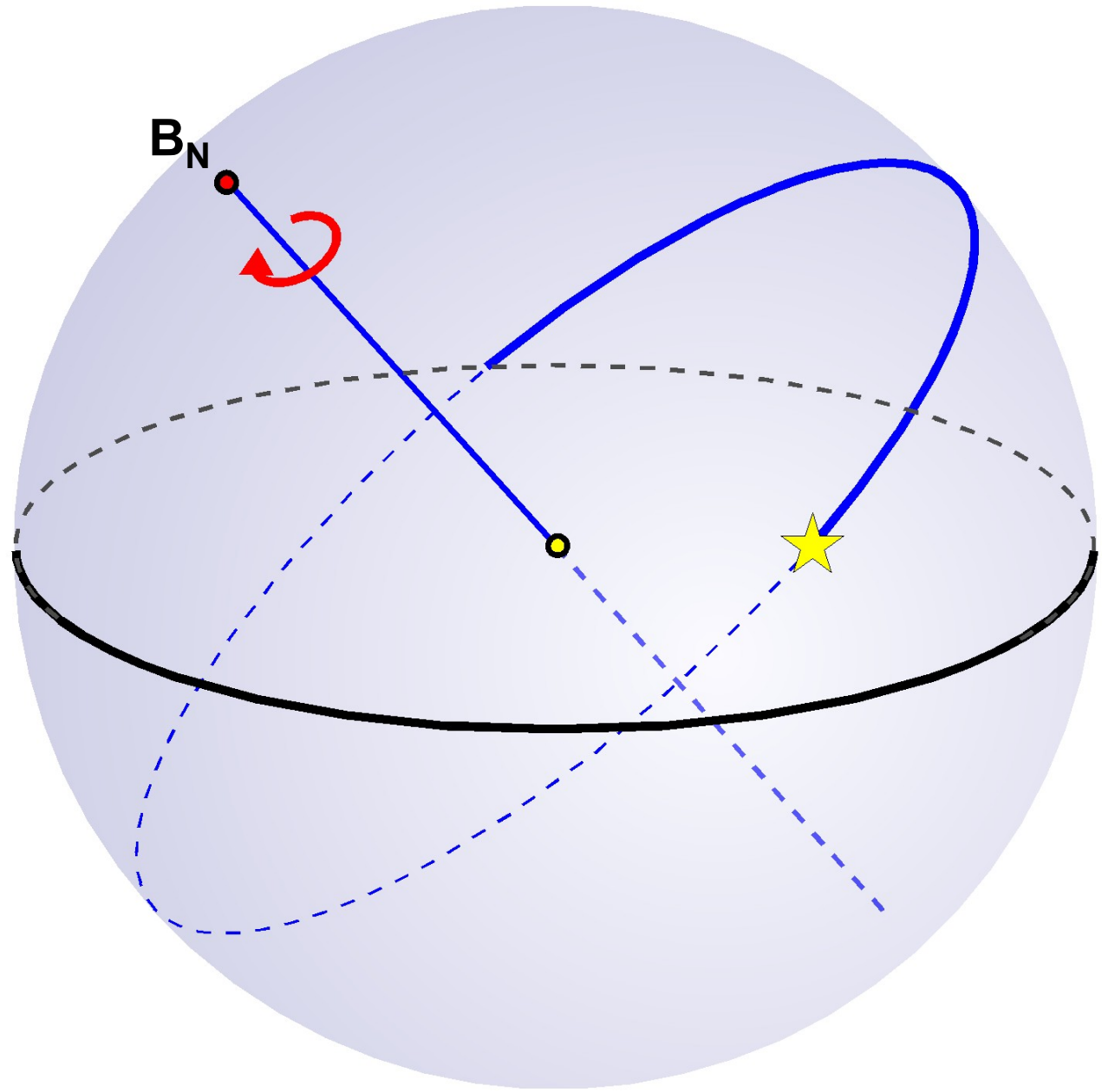

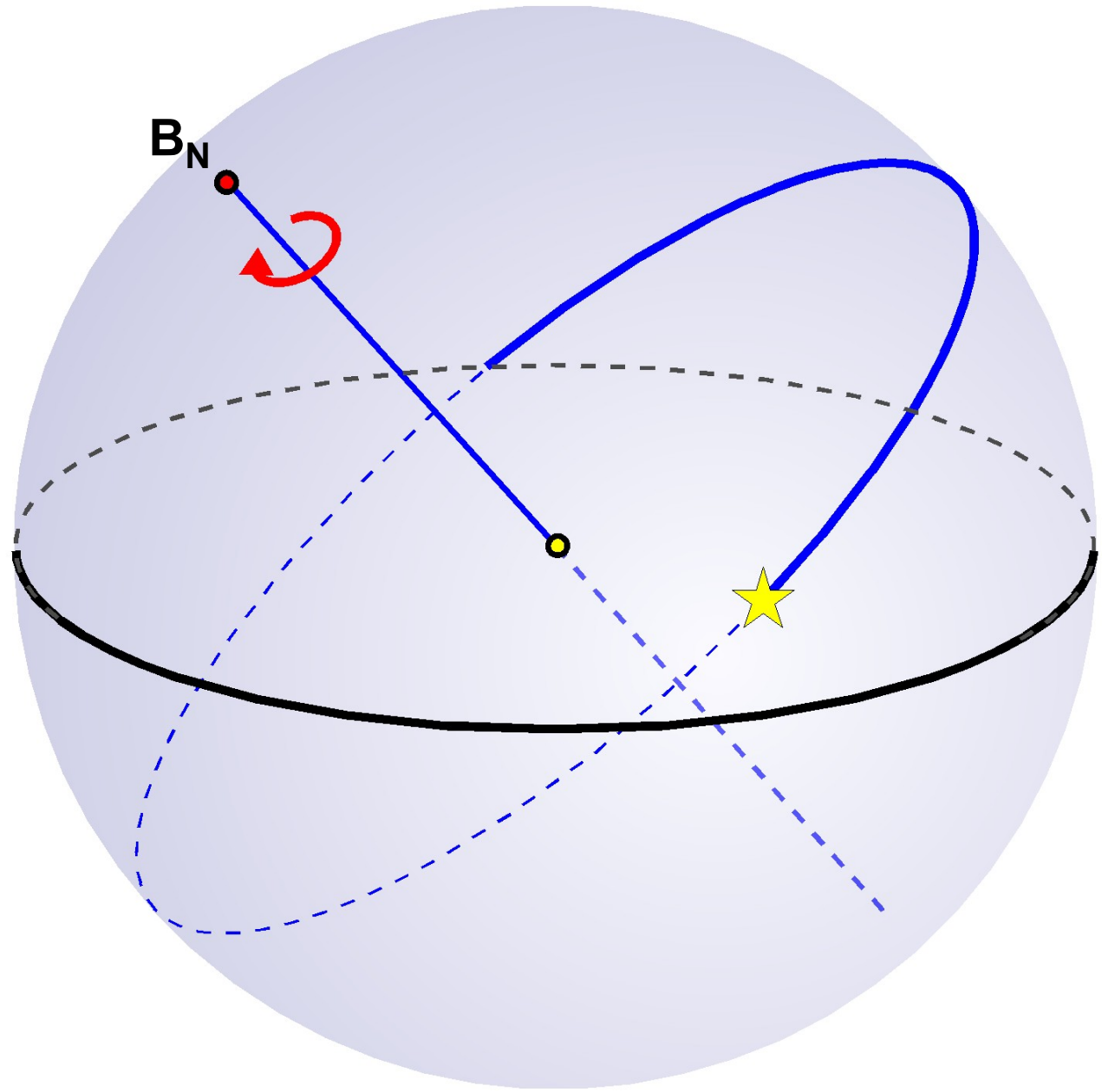

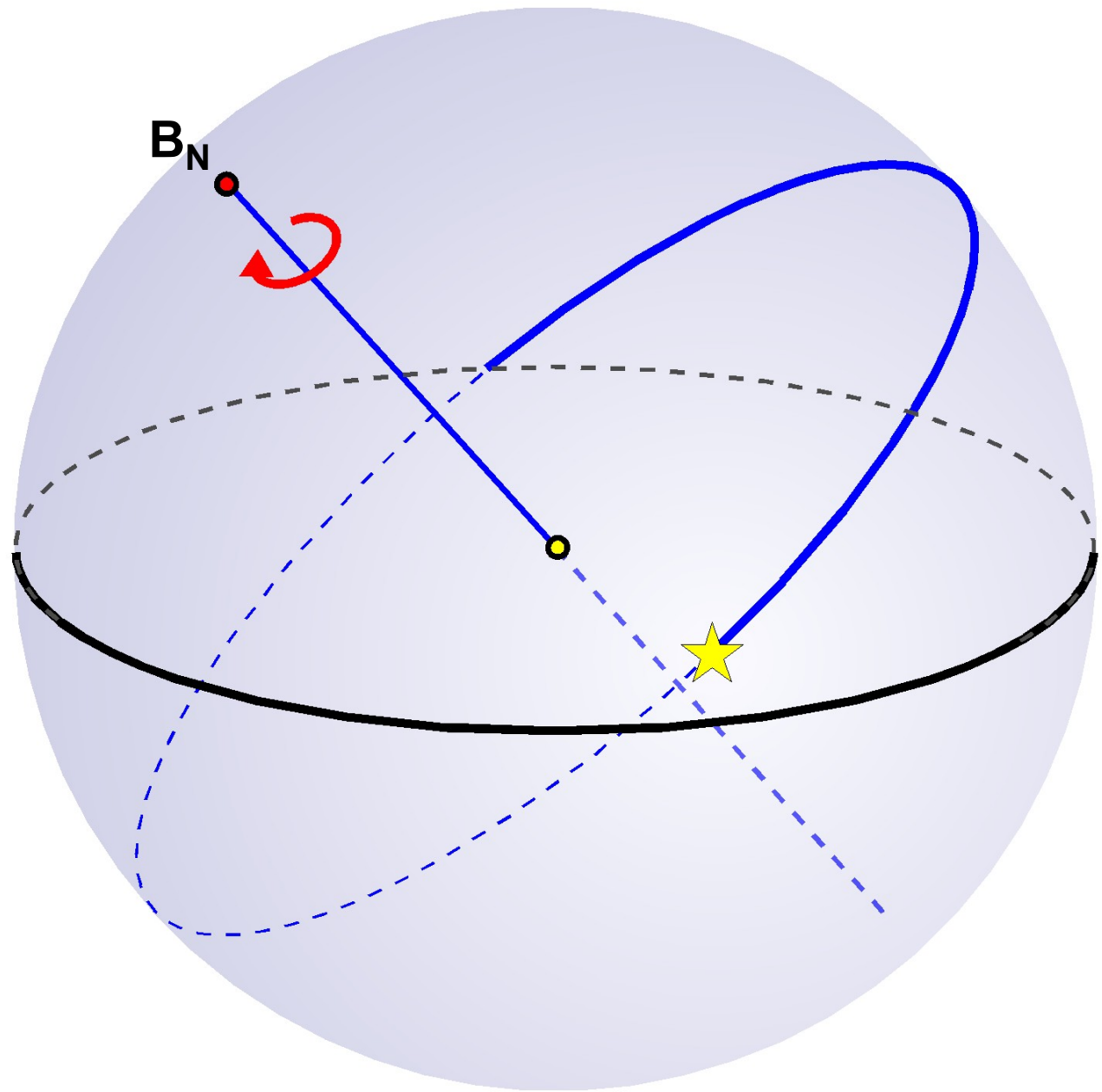

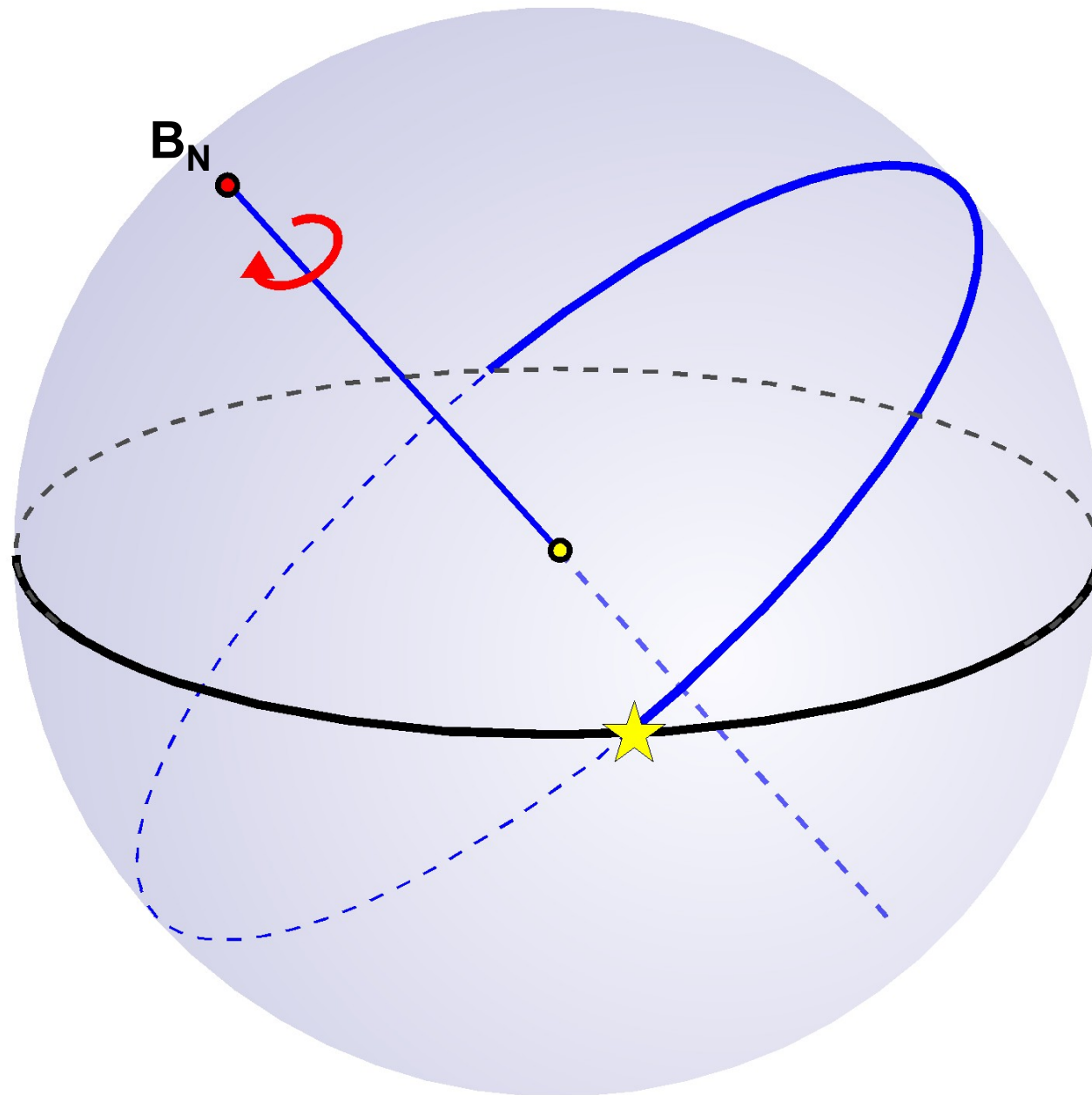

Zachód

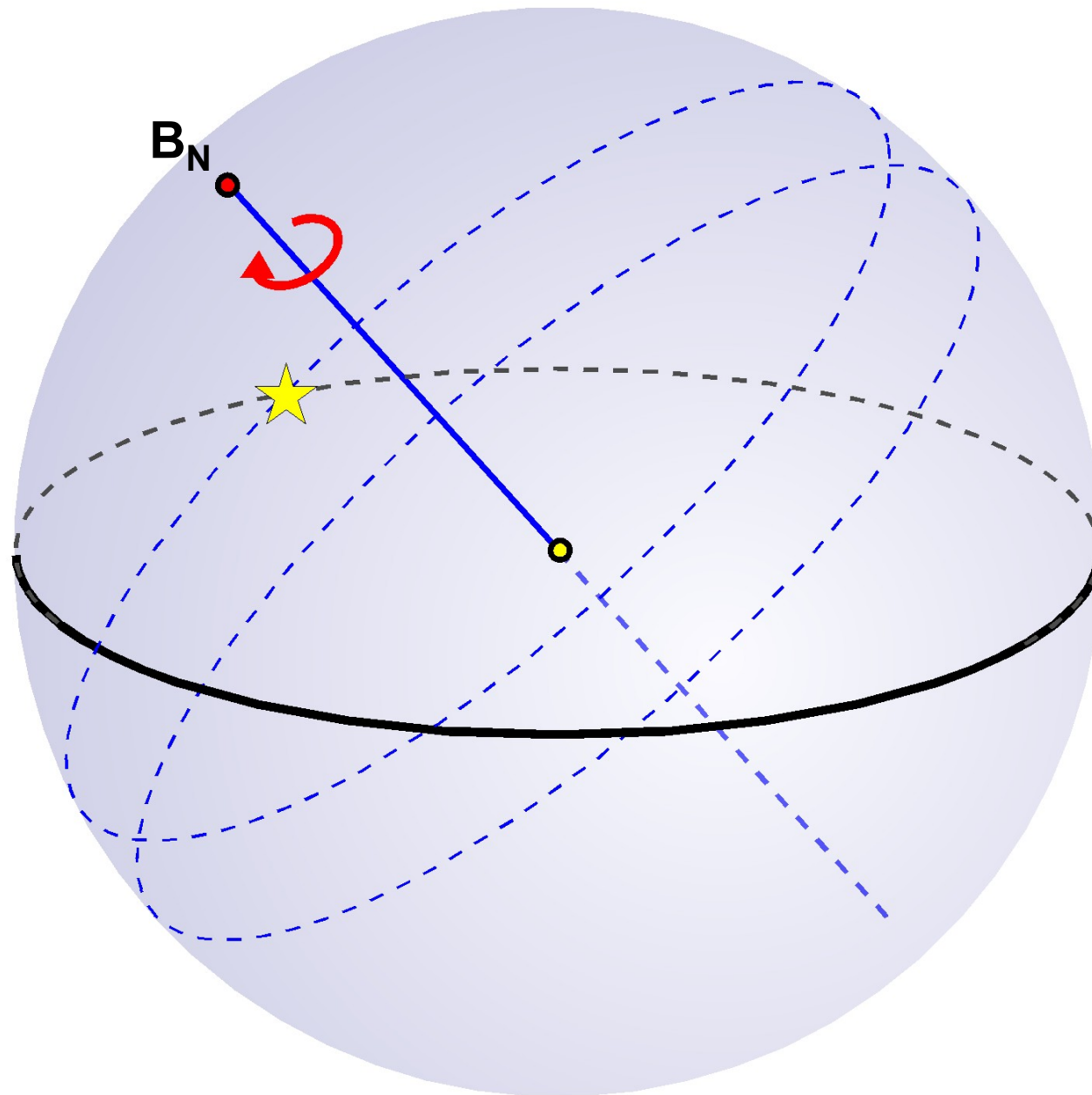

Wschód

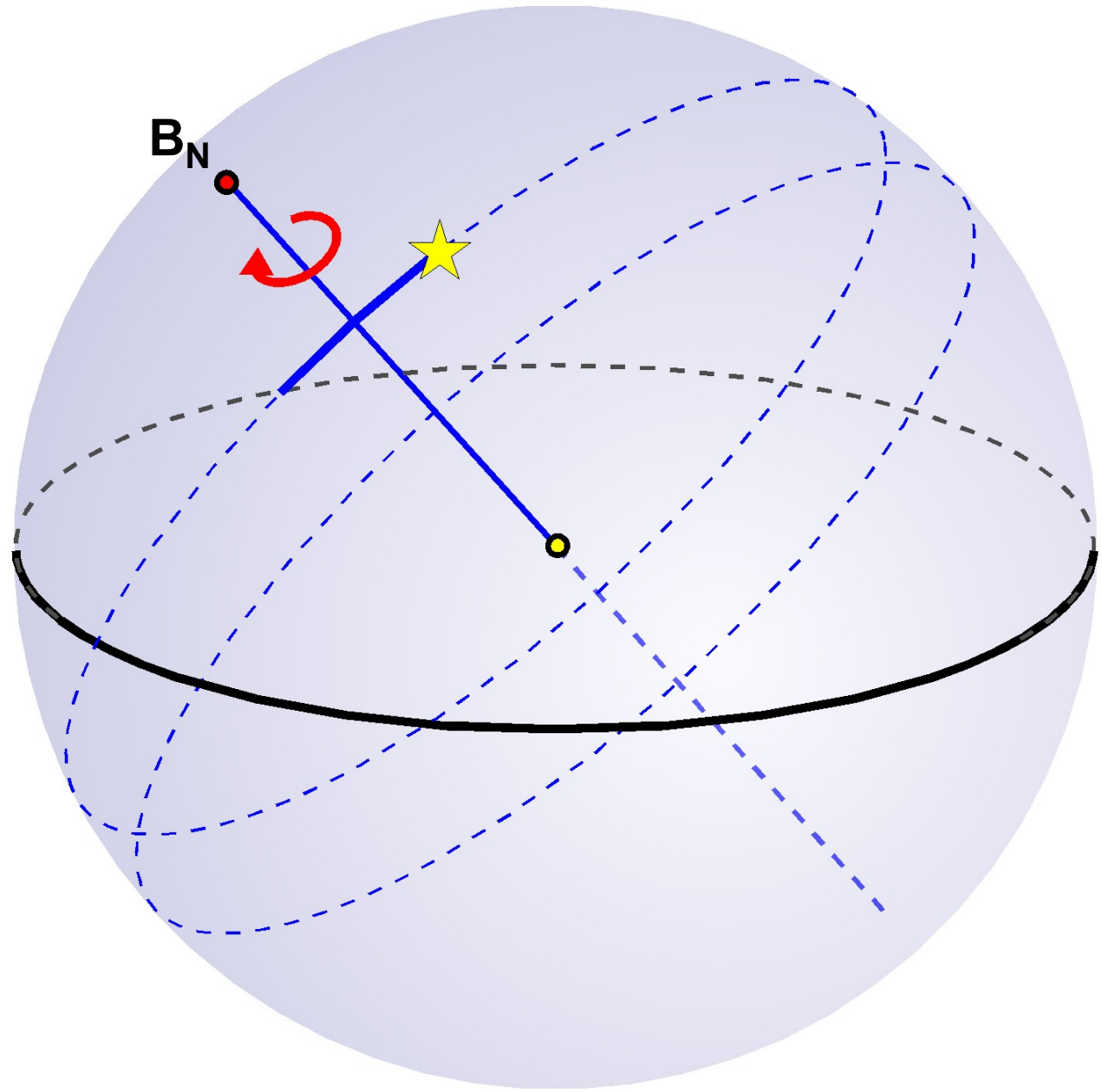

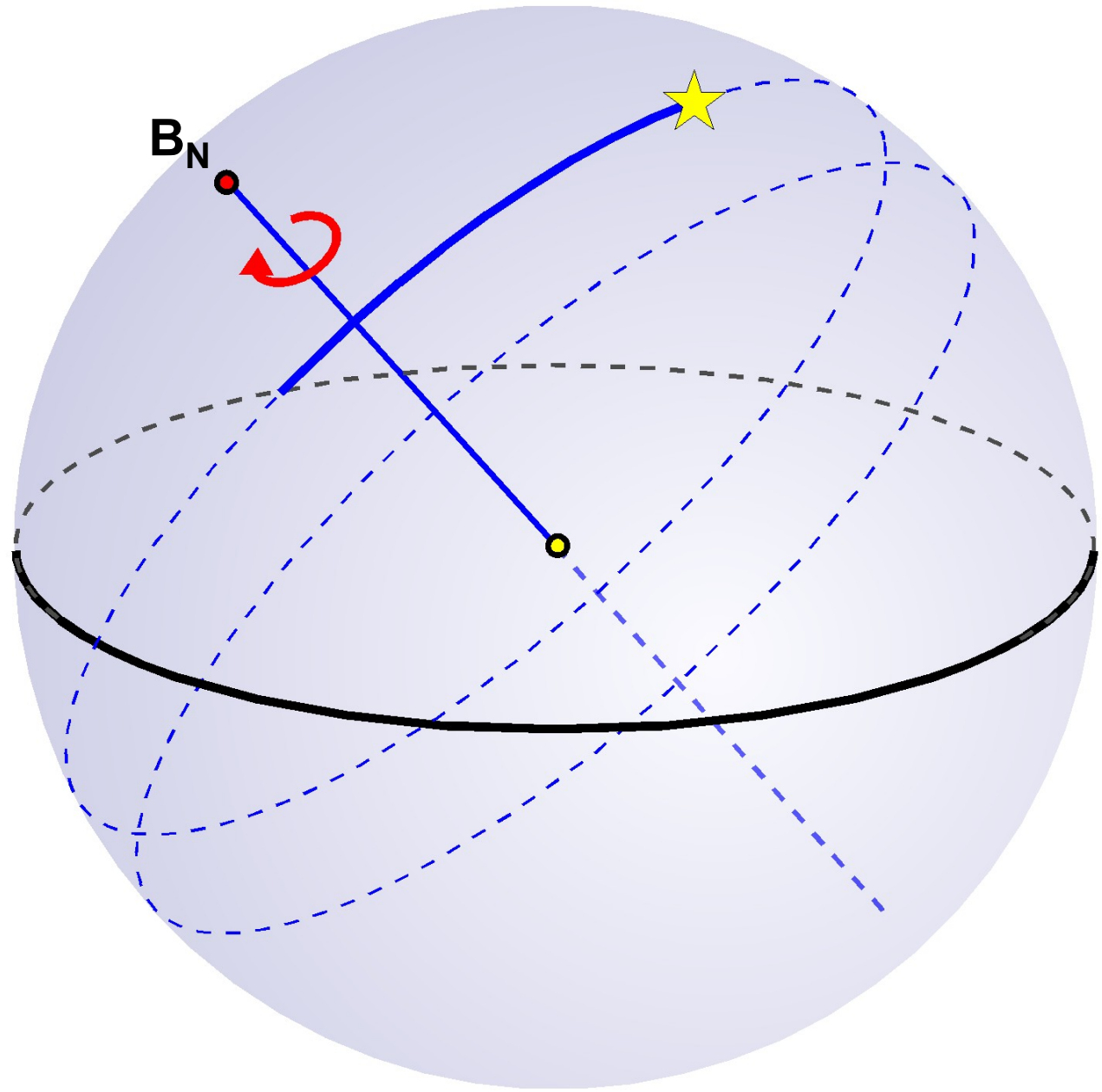

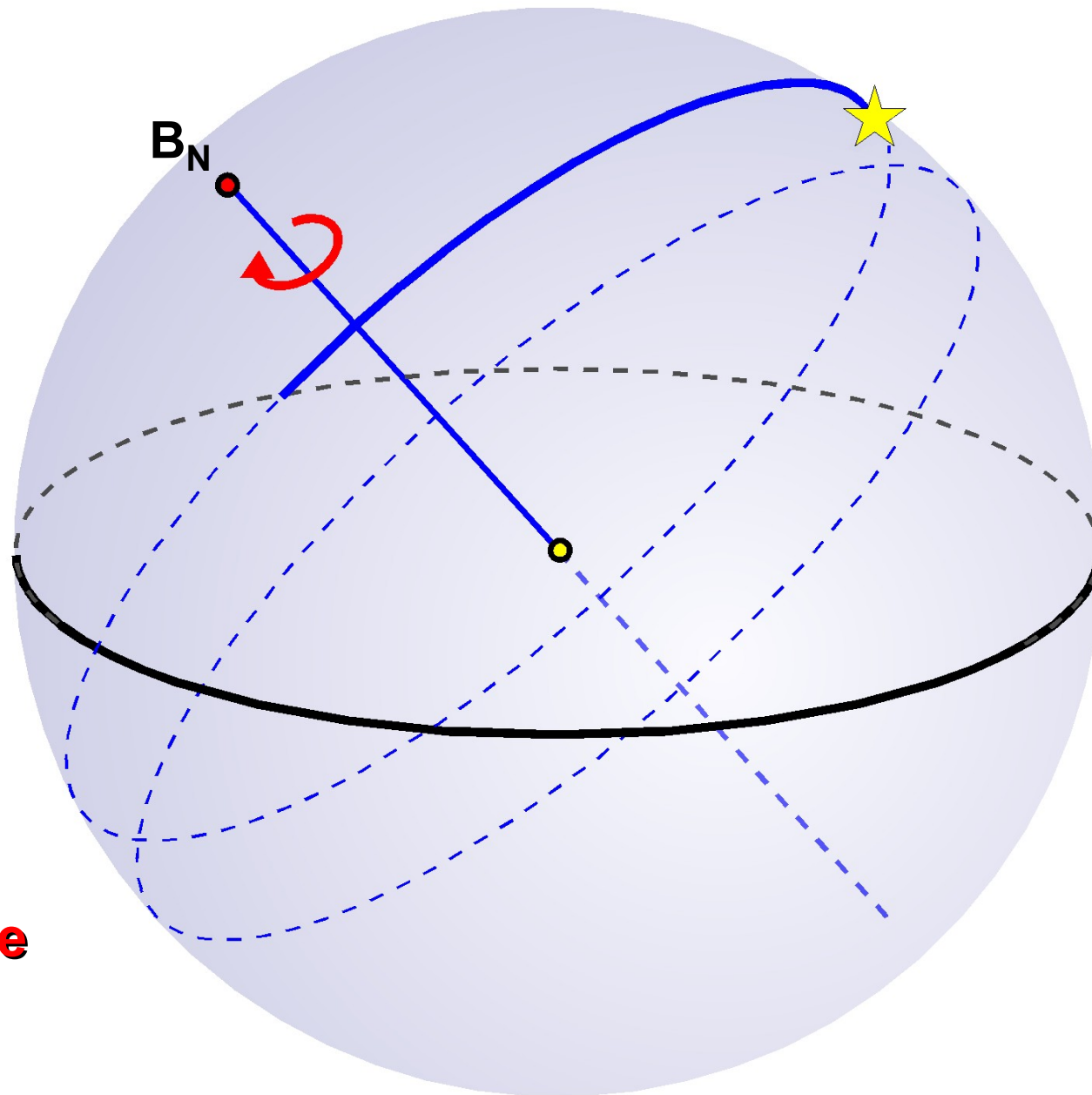

Górowanie

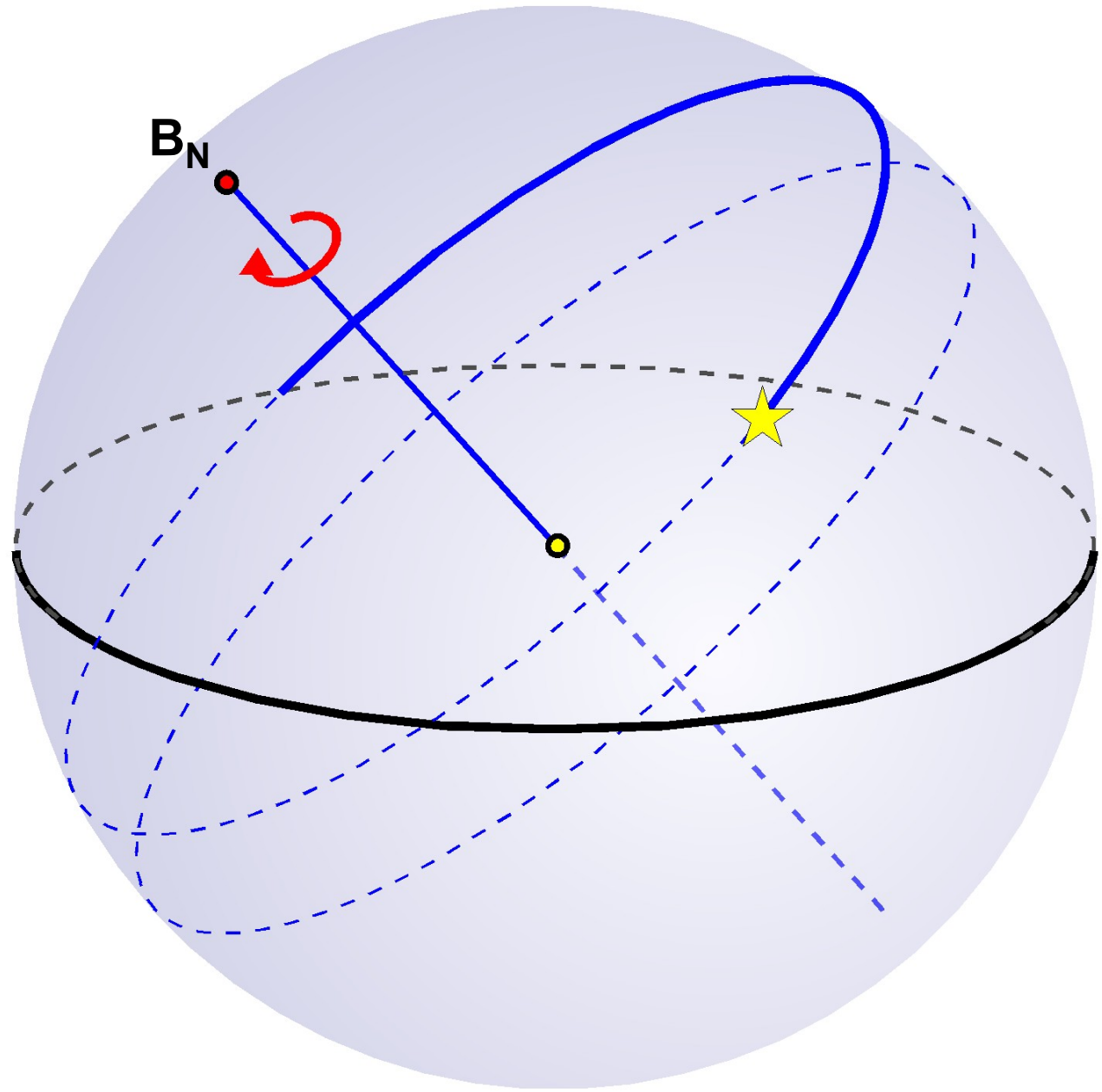

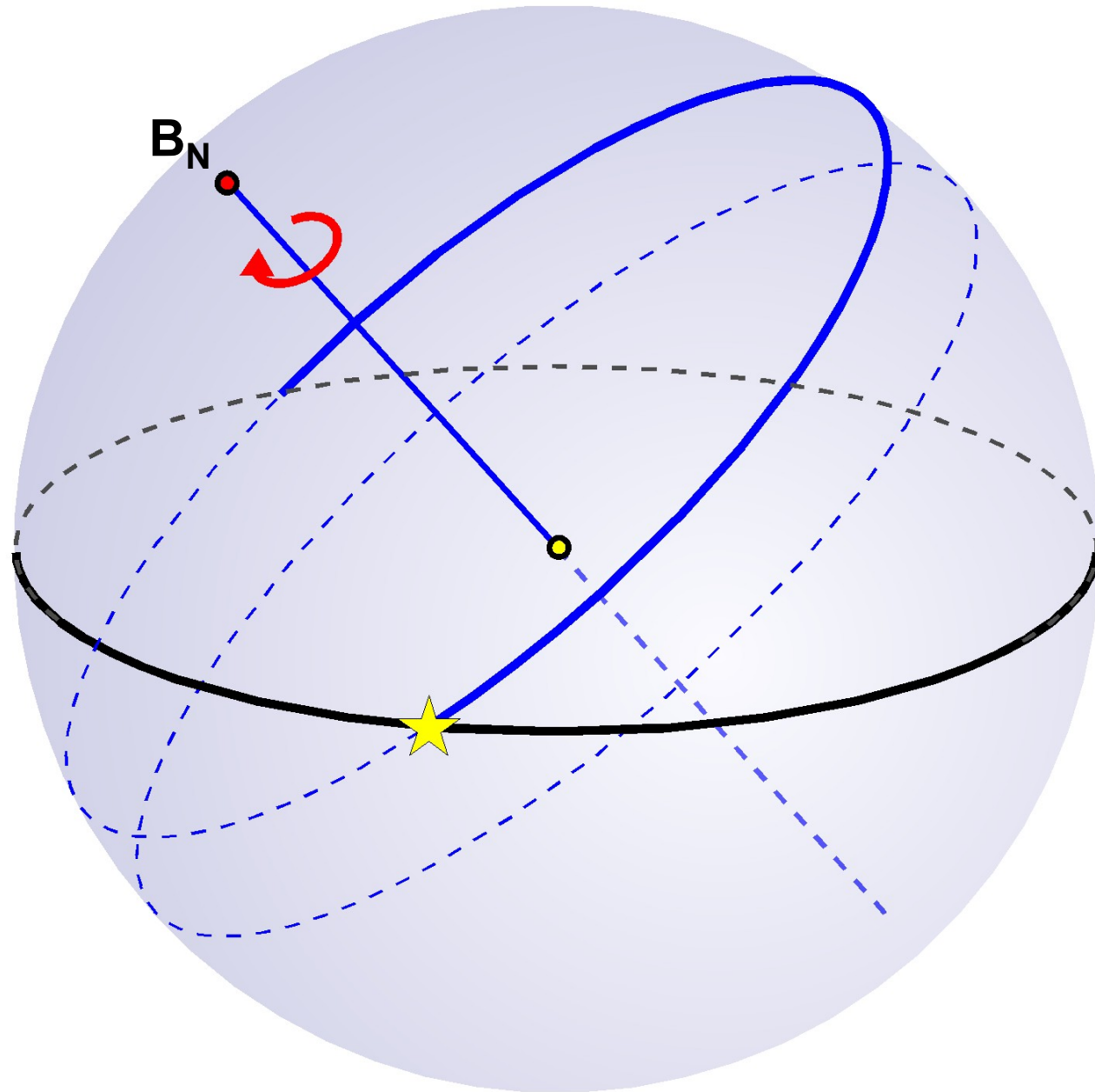

Zachód

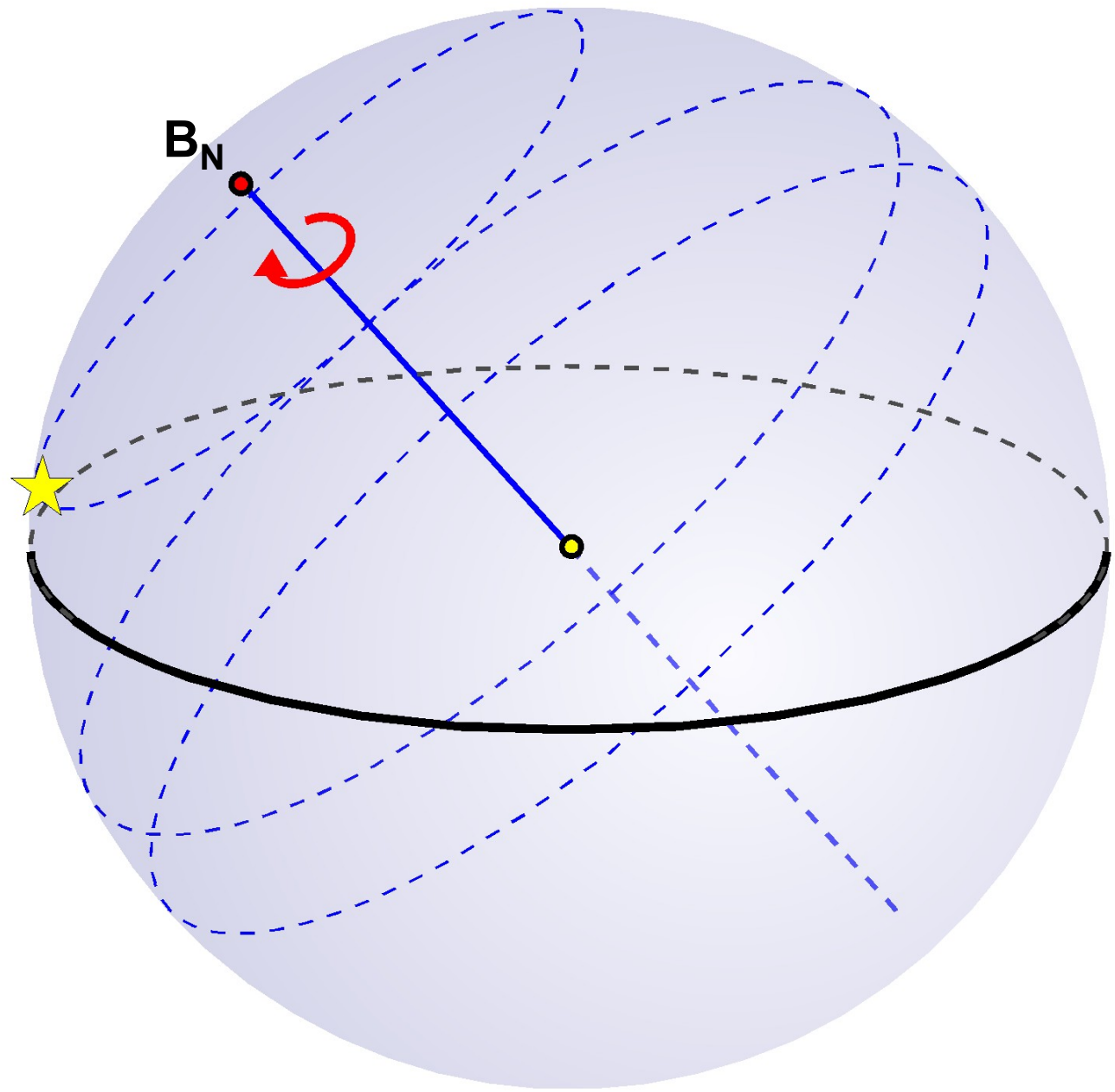

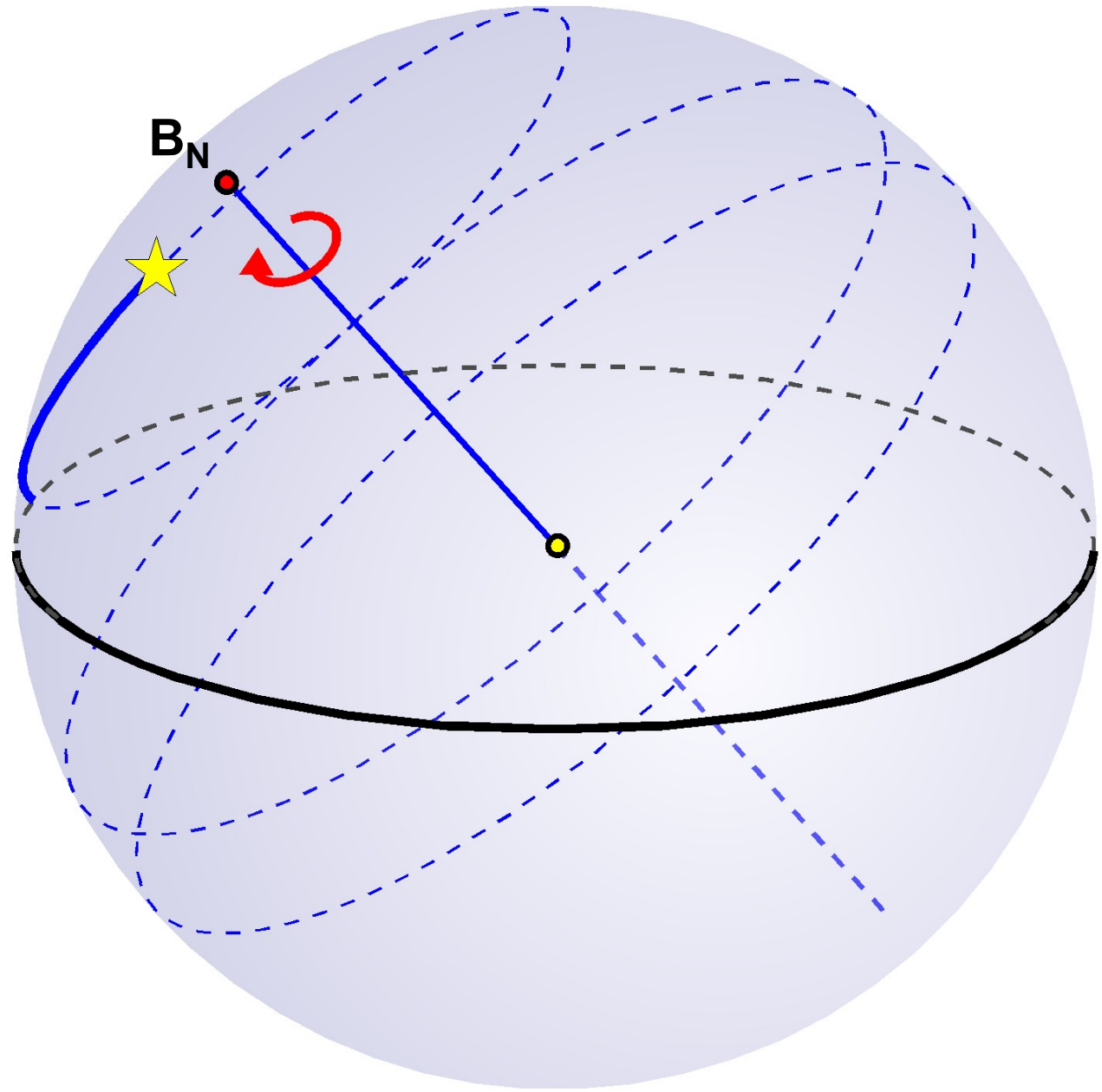

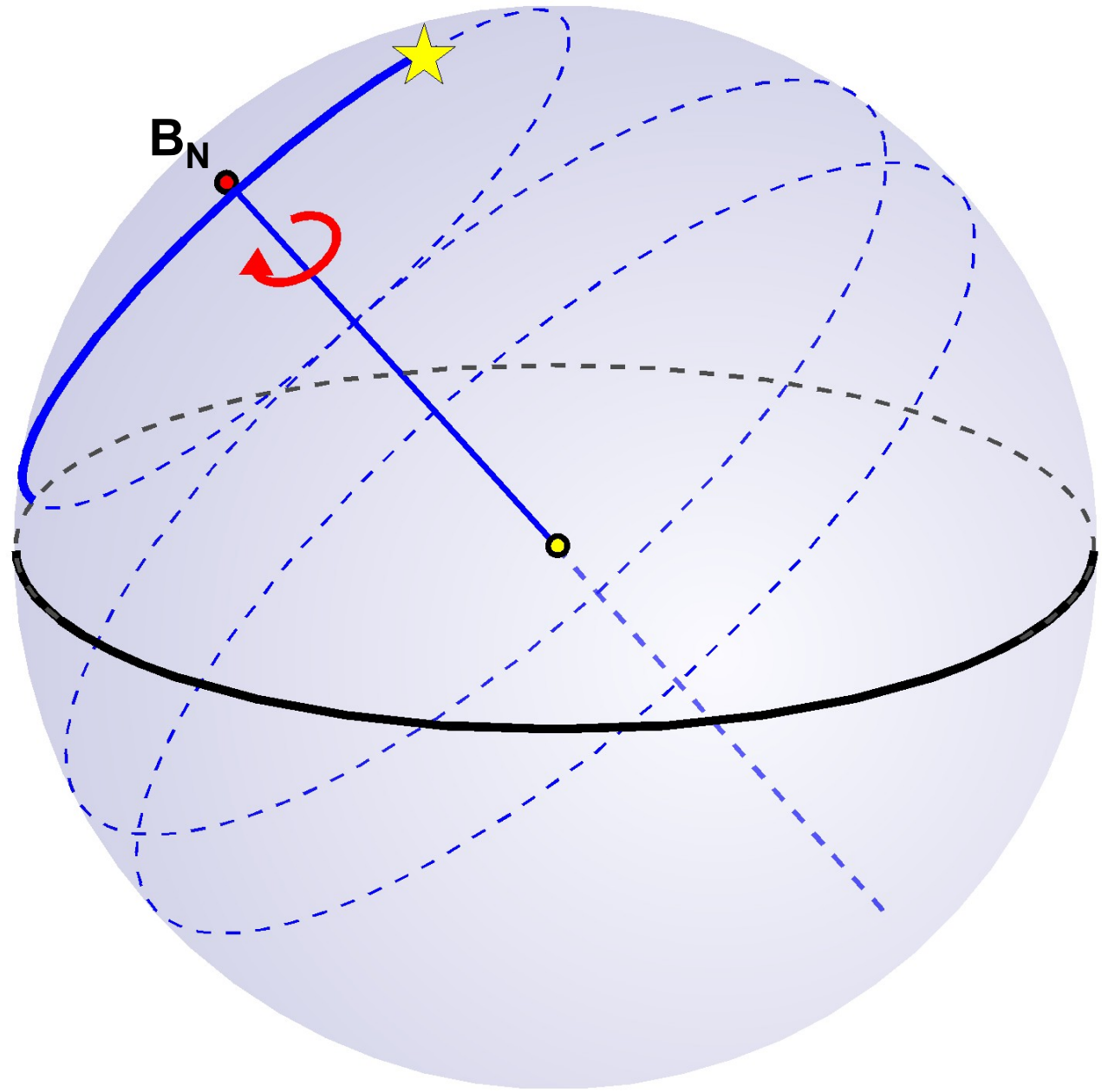

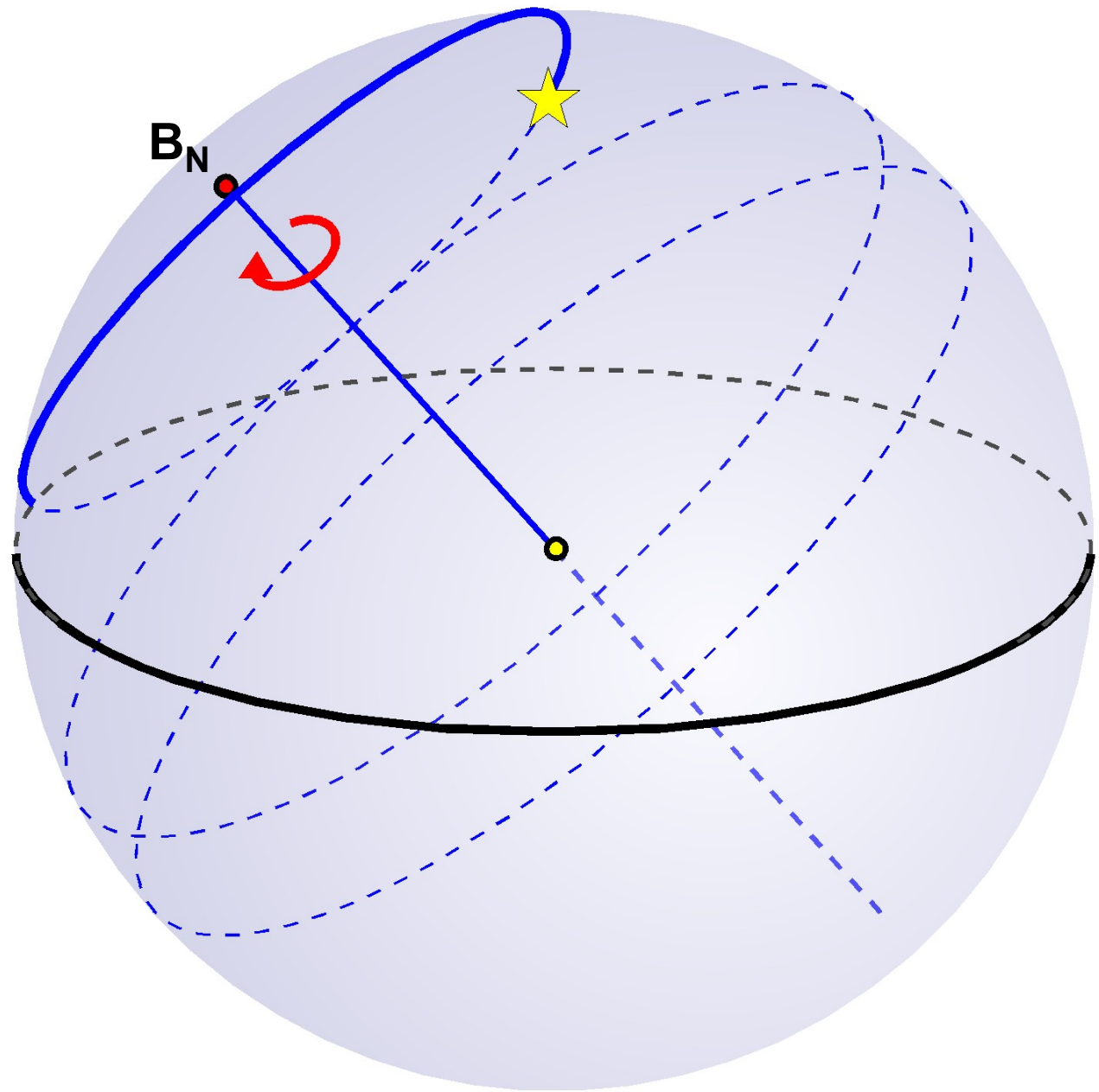

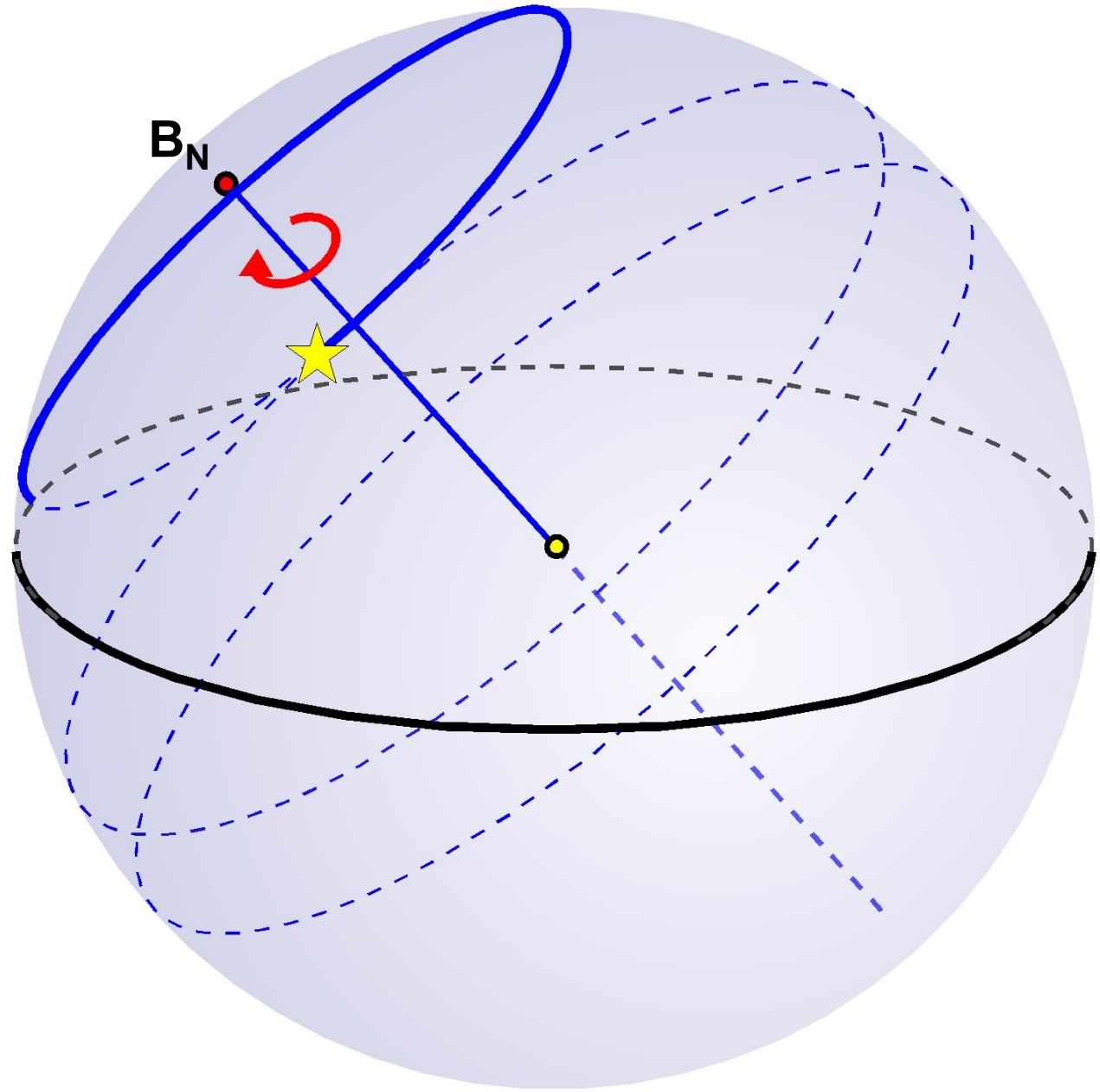

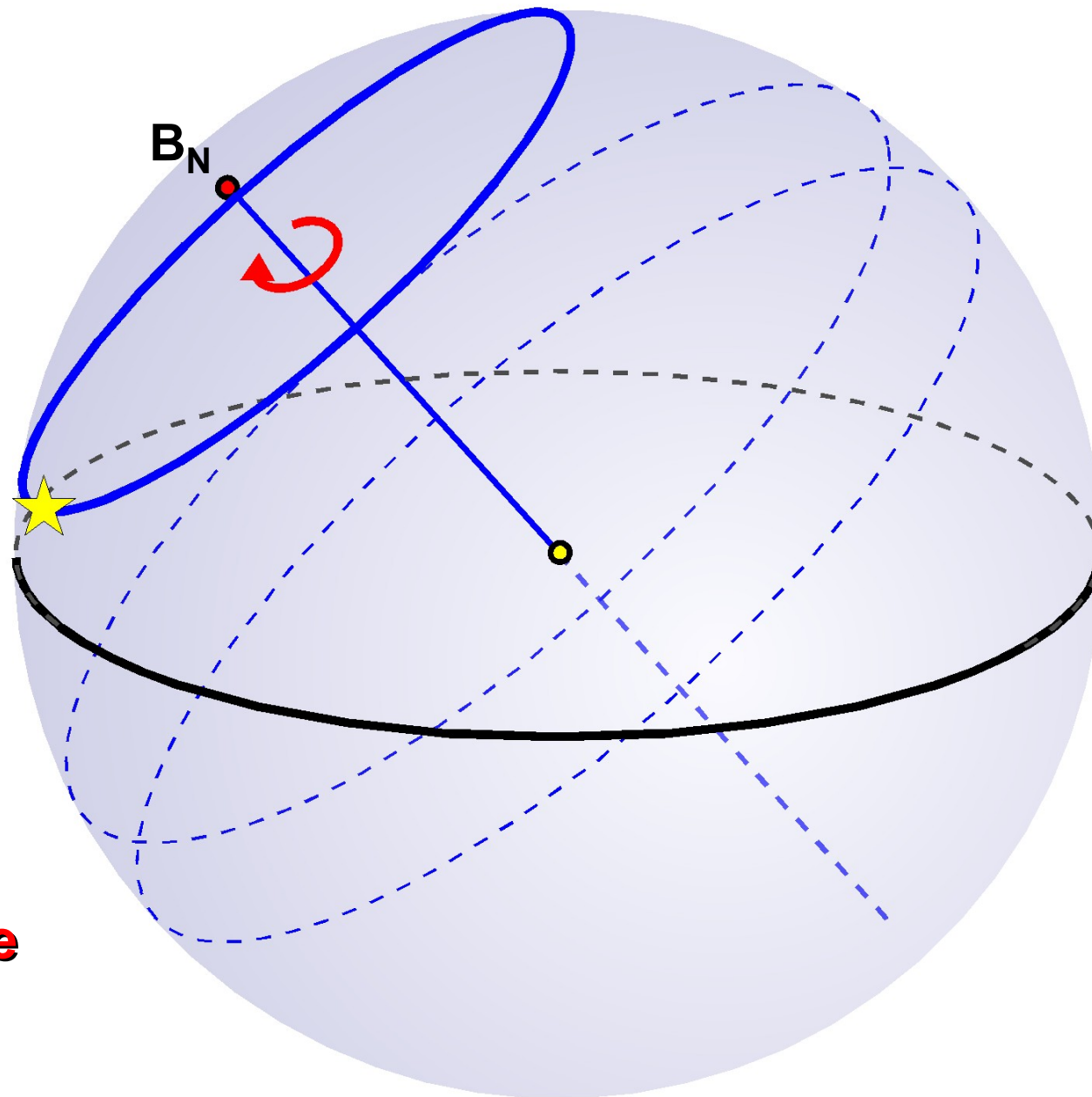

Dołowanie

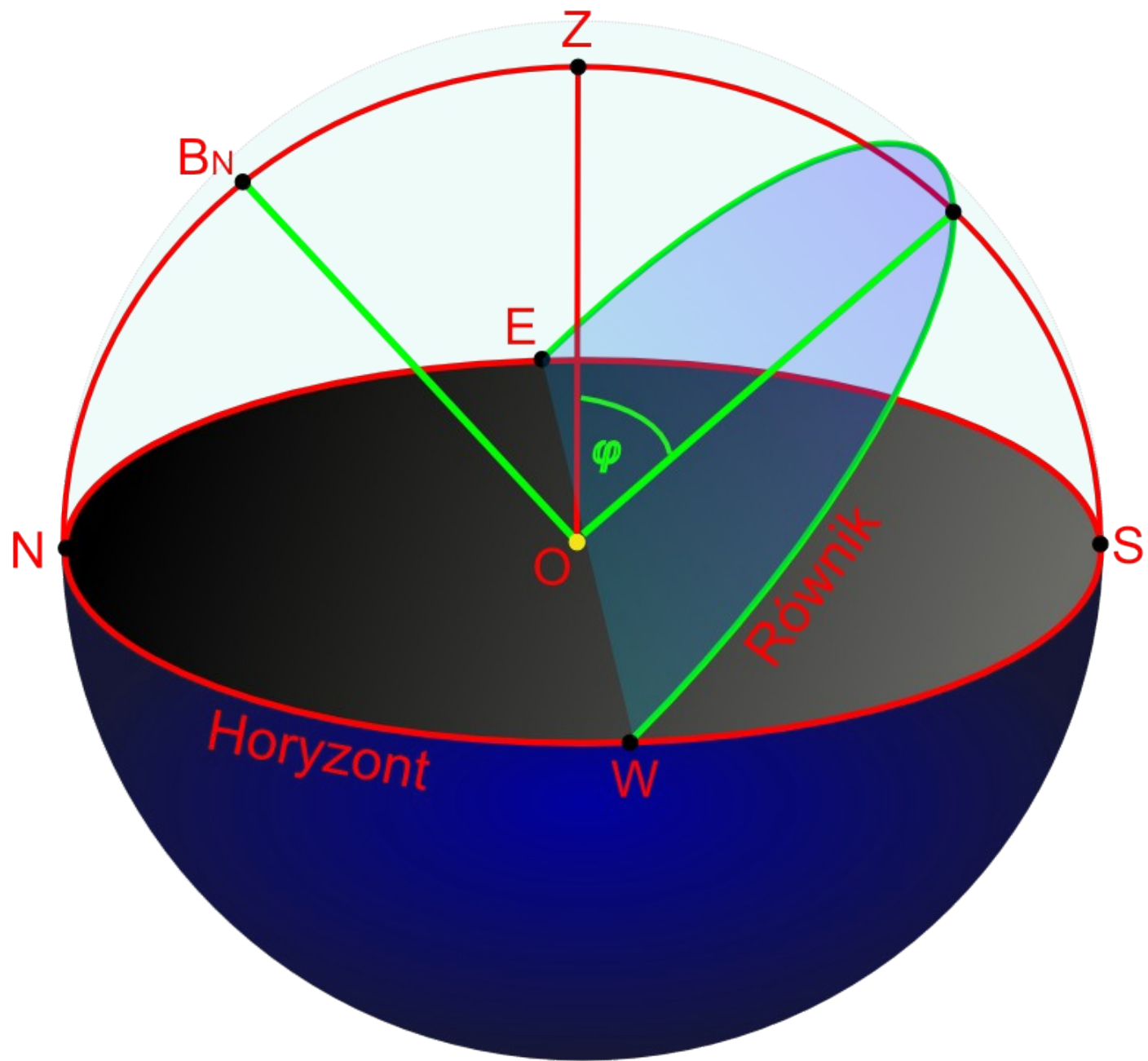

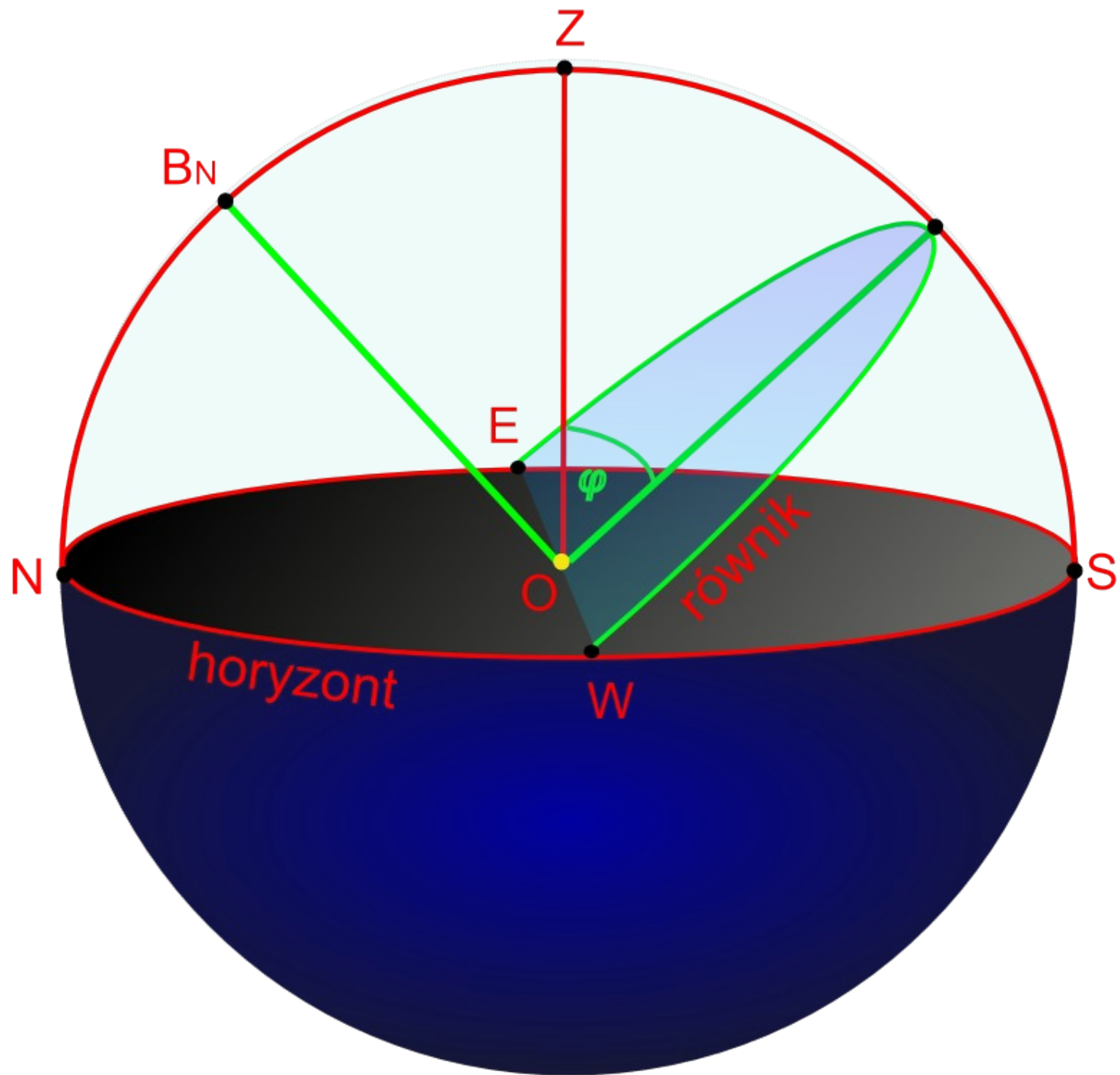

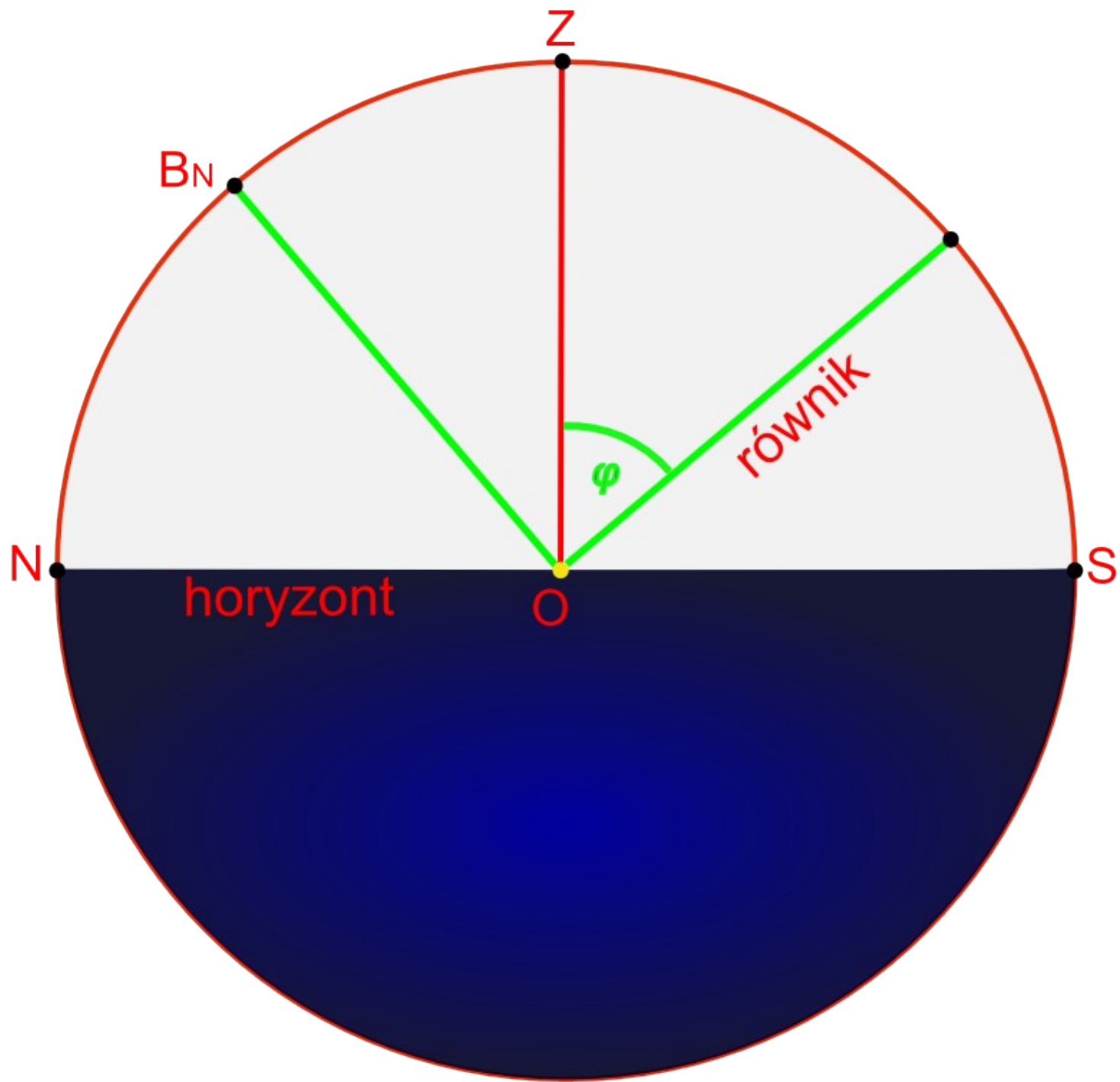

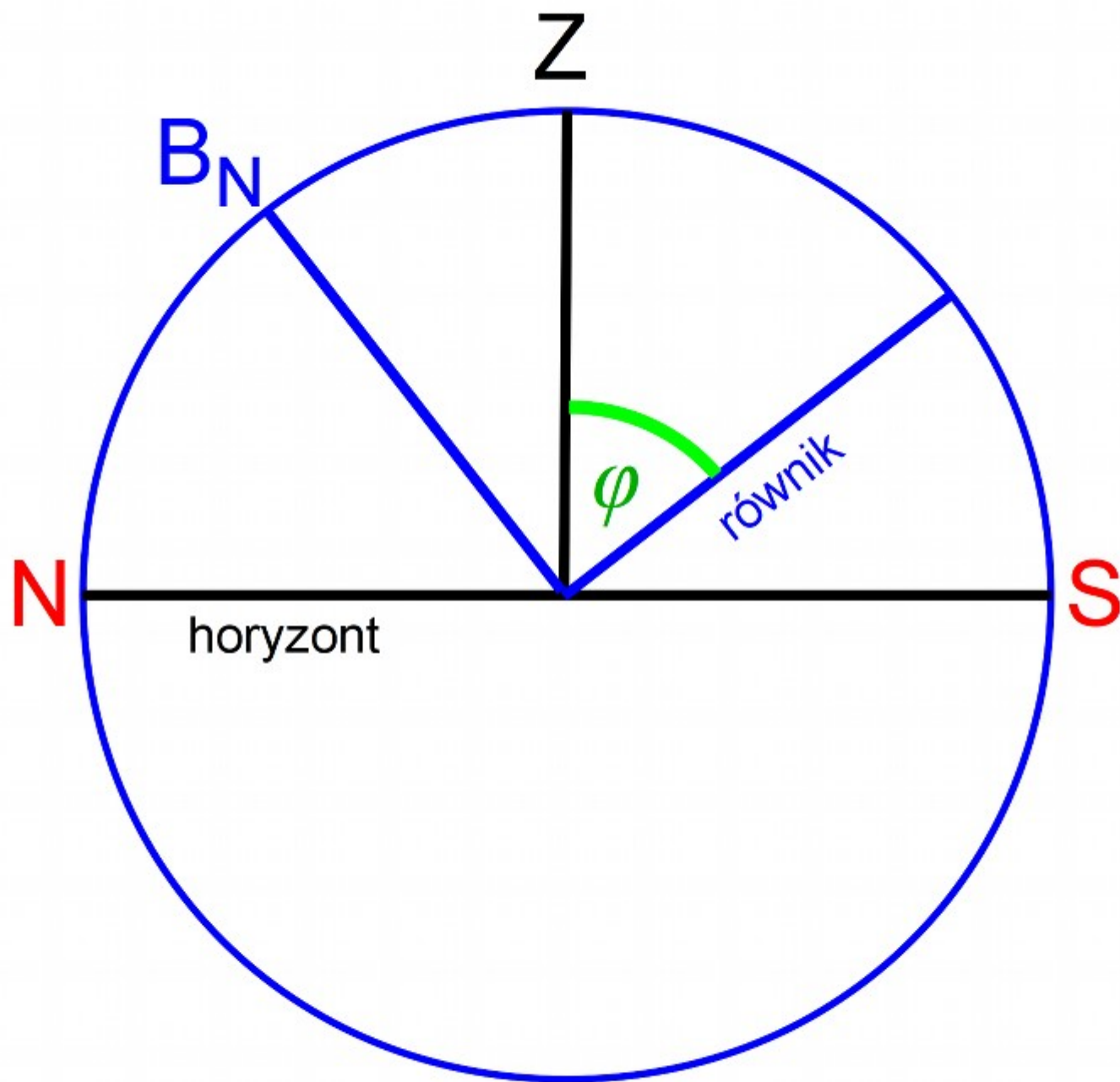

$$\varphi = 52^\circ$$

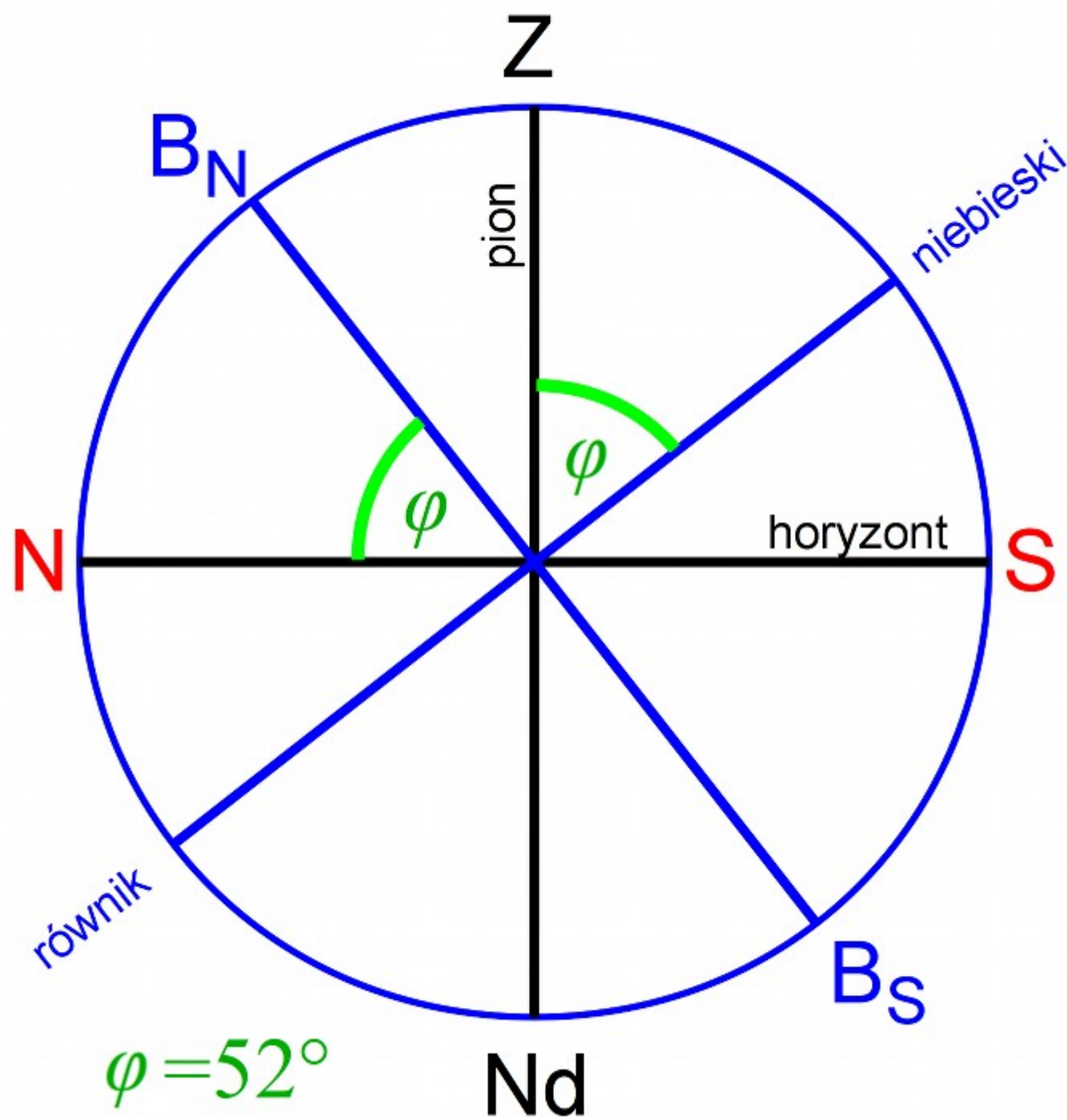

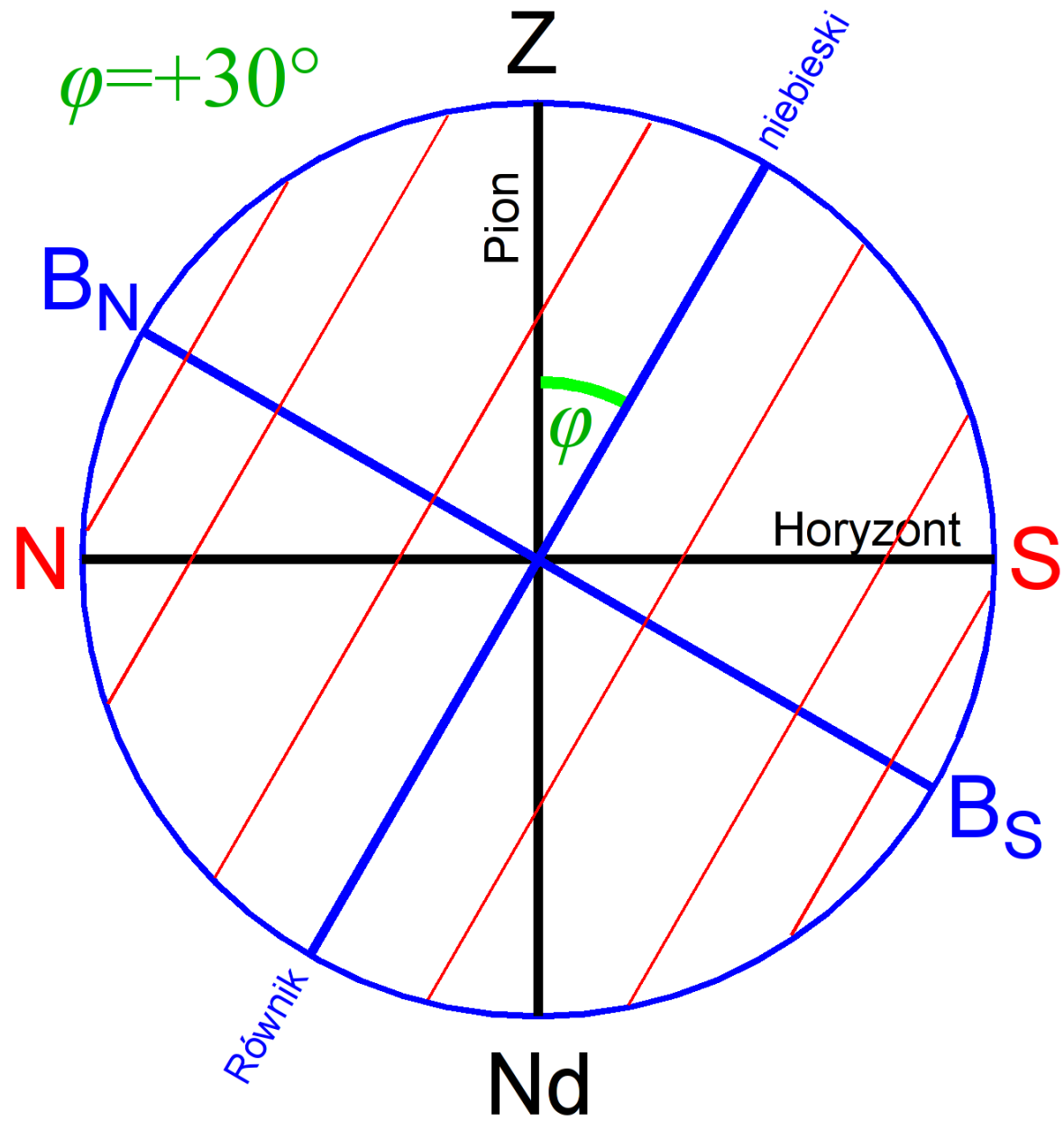

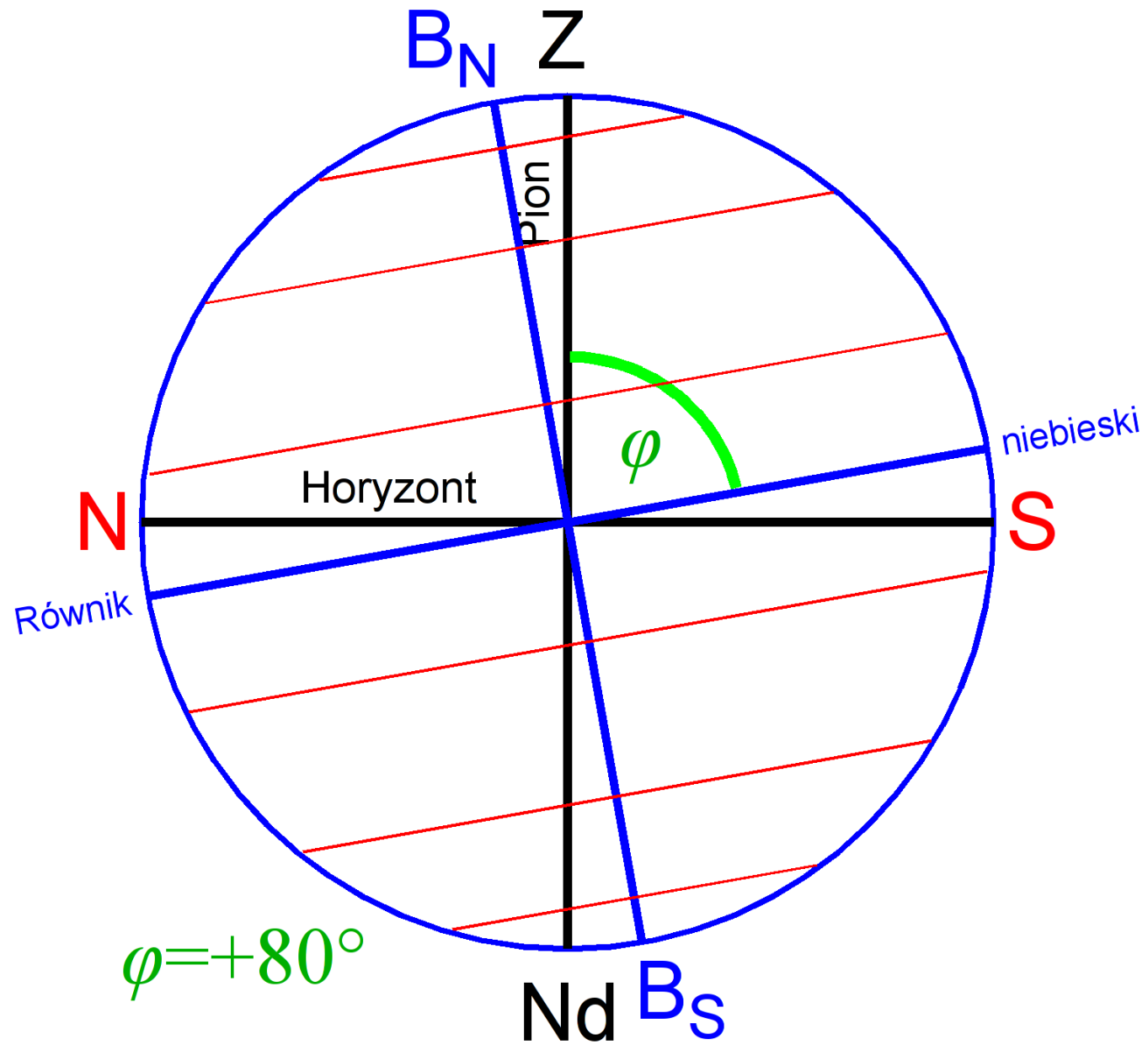

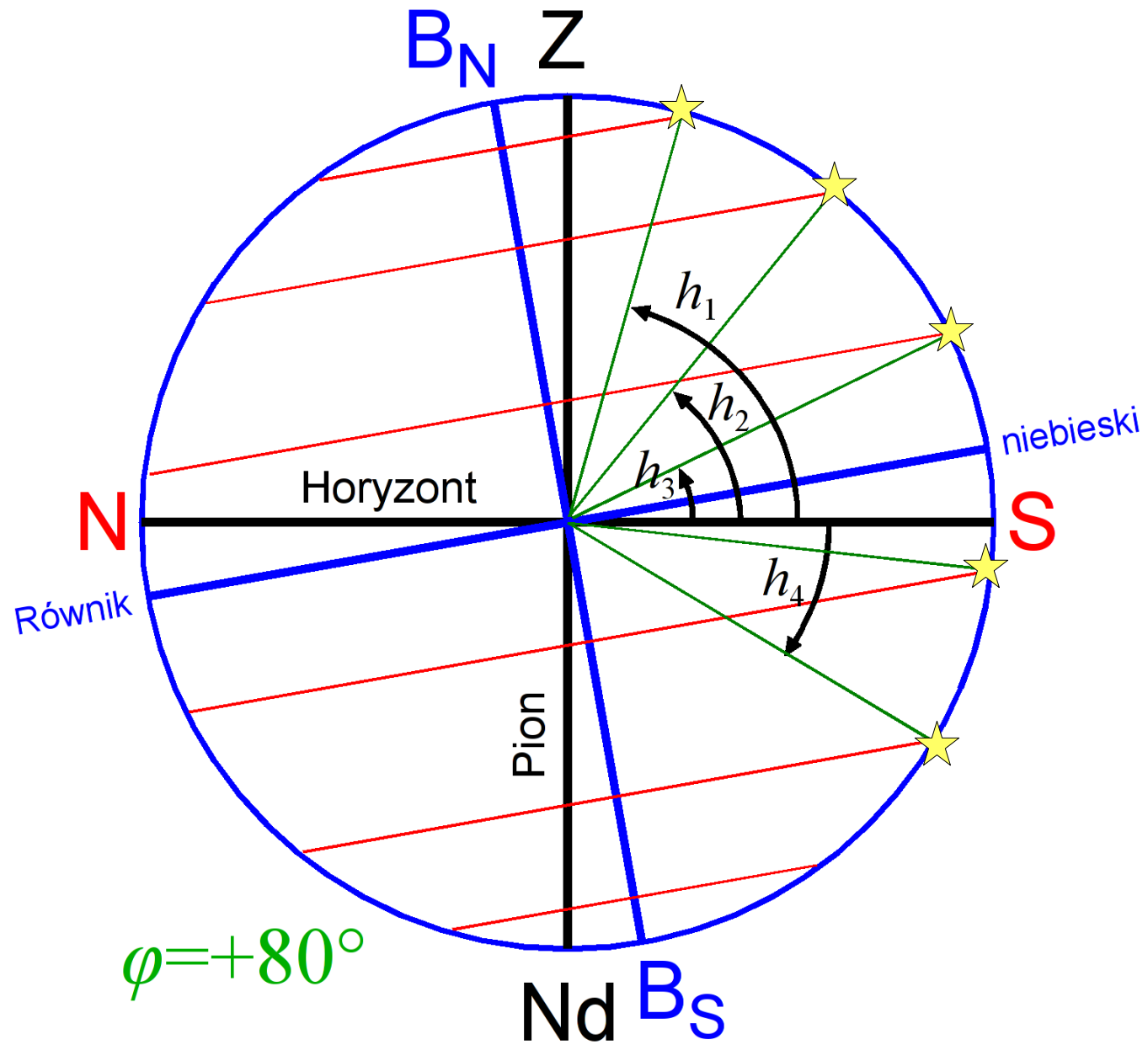

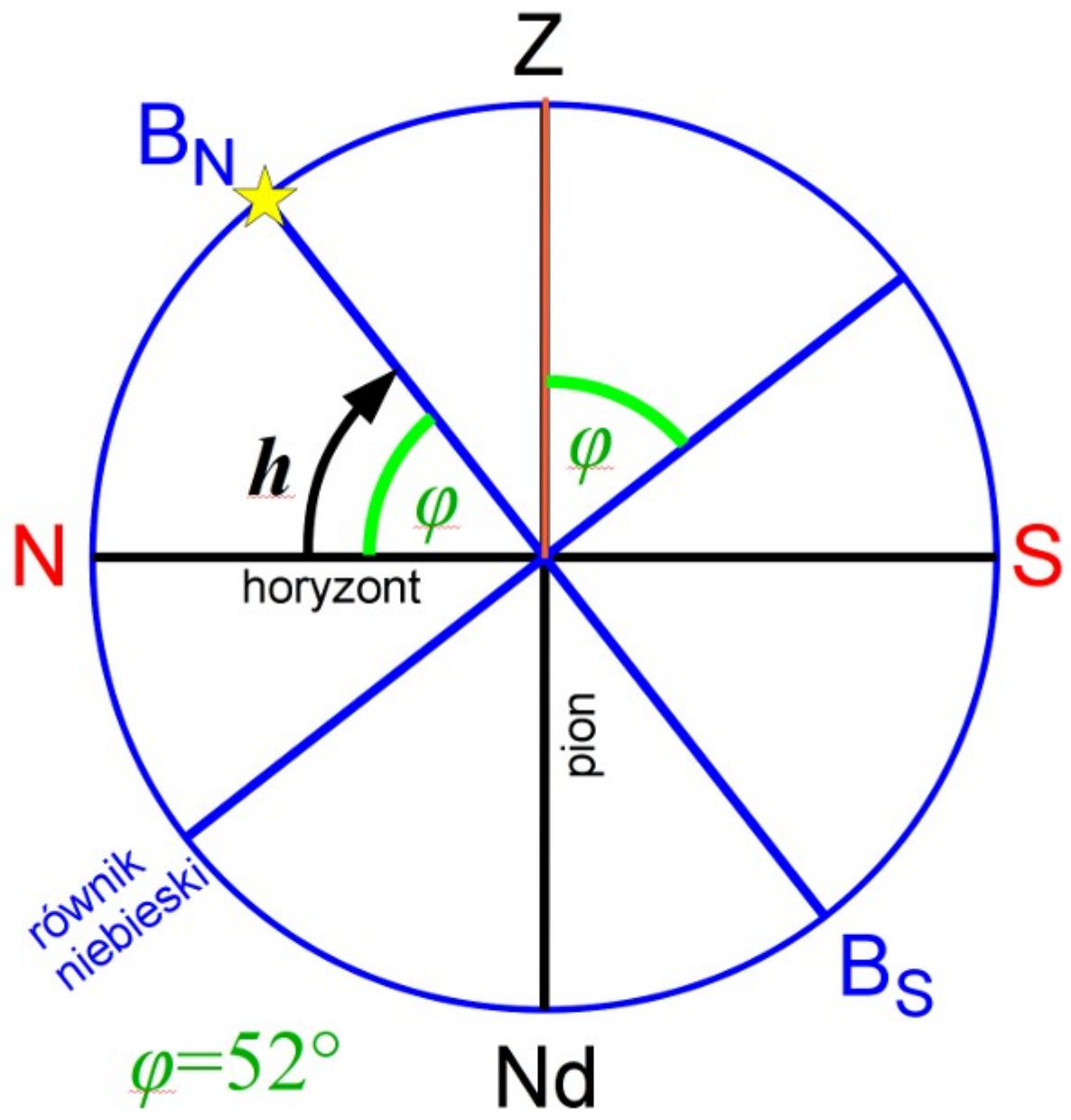



Układ horyzontalny

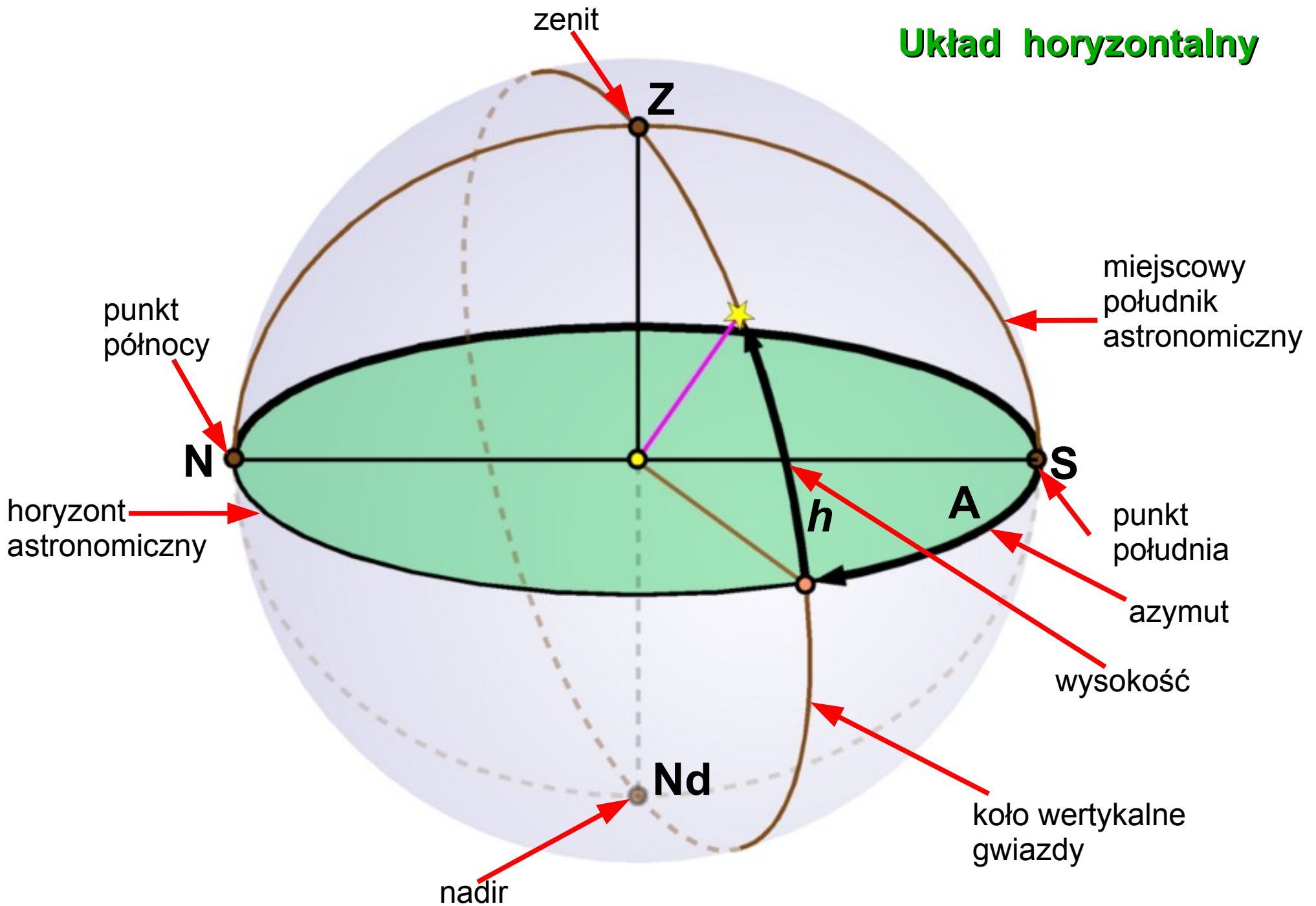

Współrzędne sferyczne

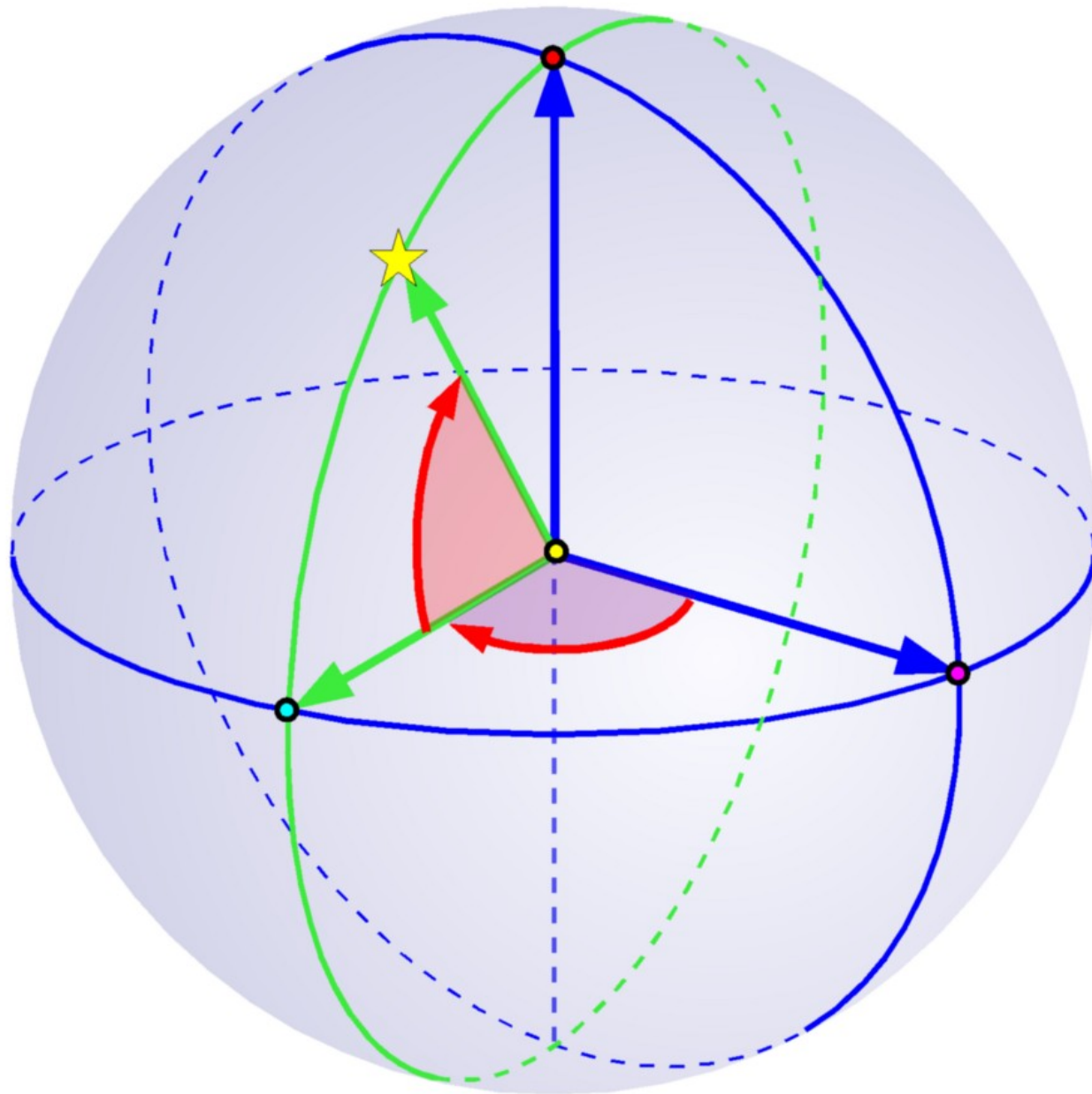

Współrzędne sferyczne

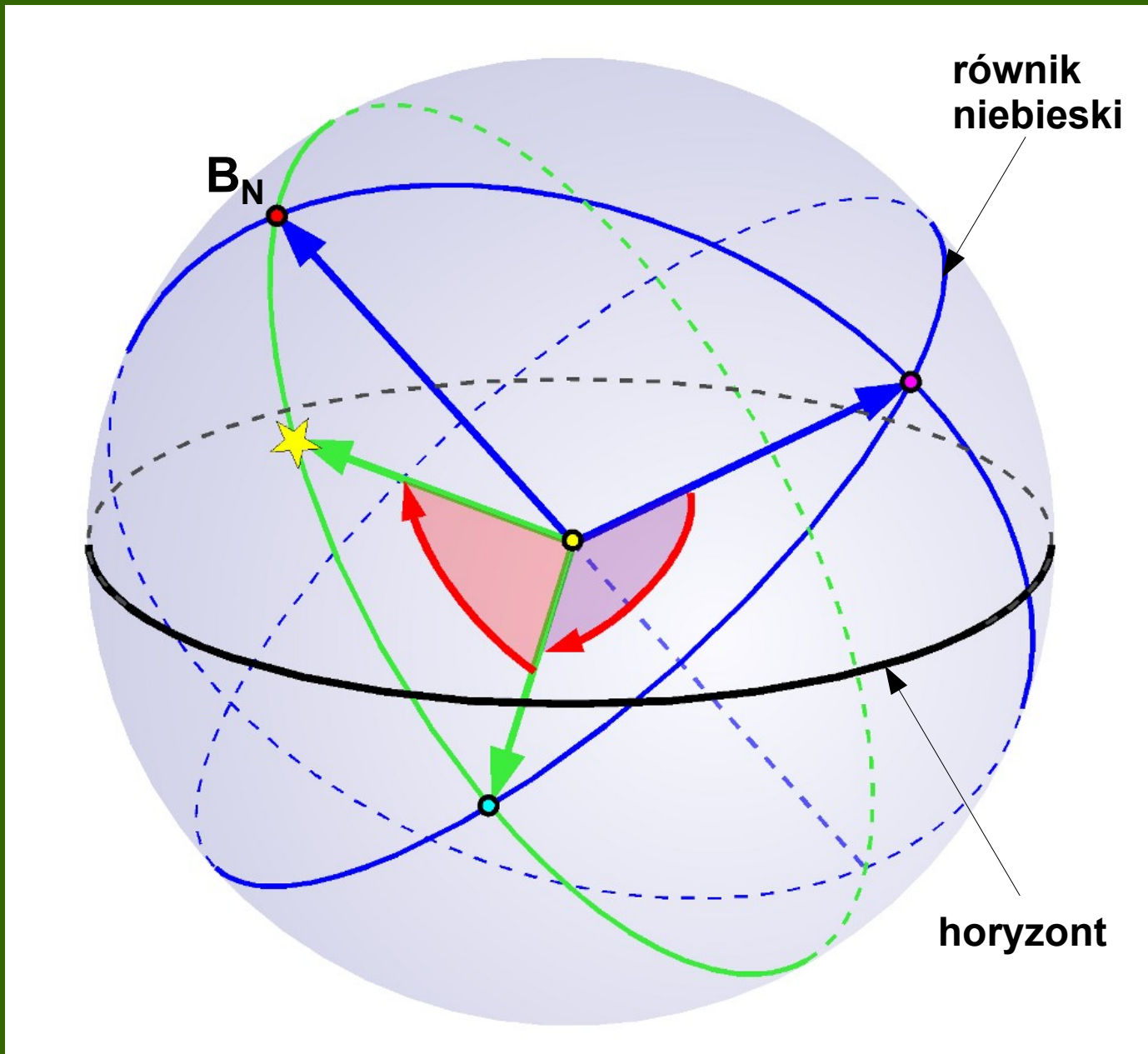

deklinacja

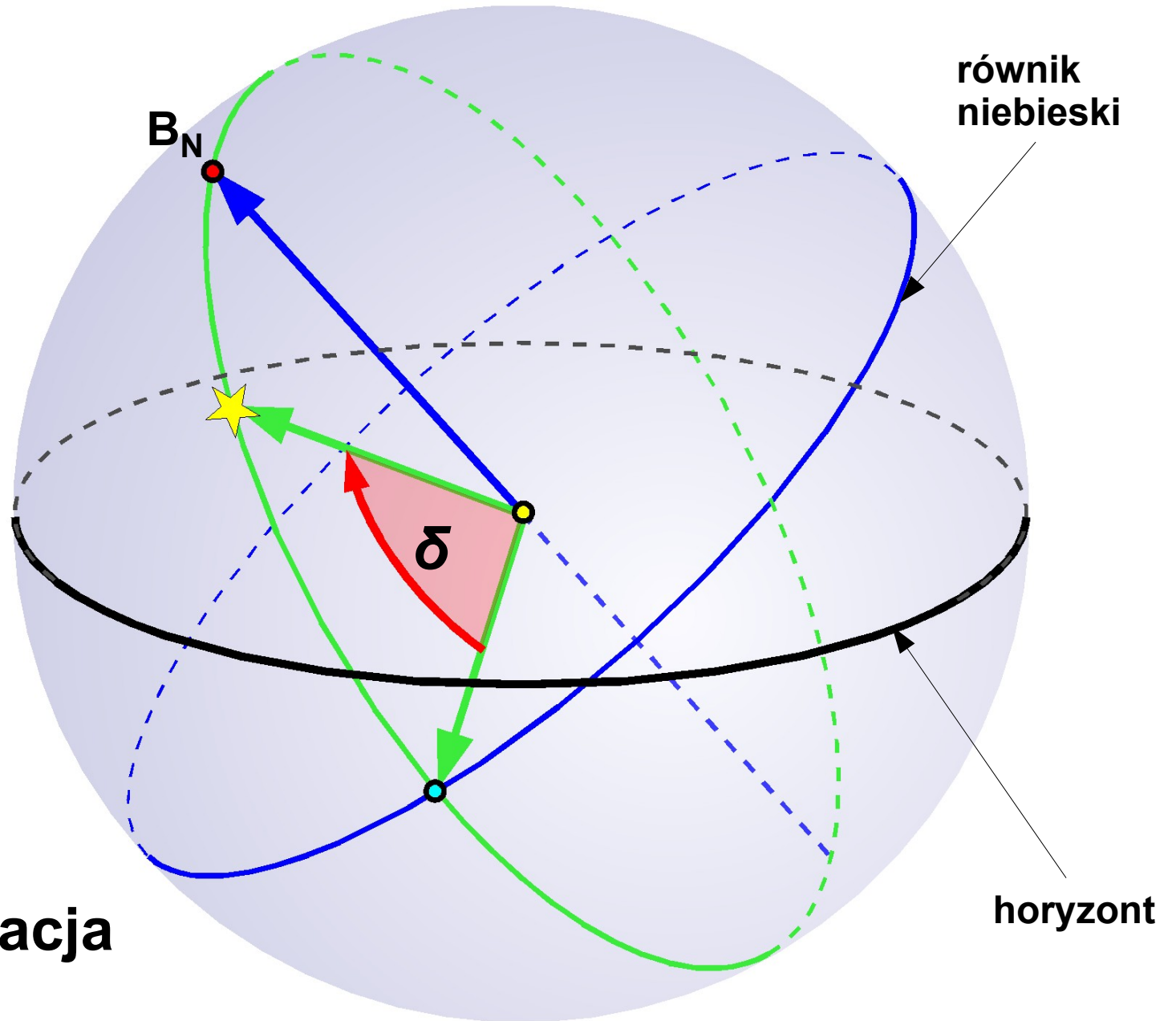

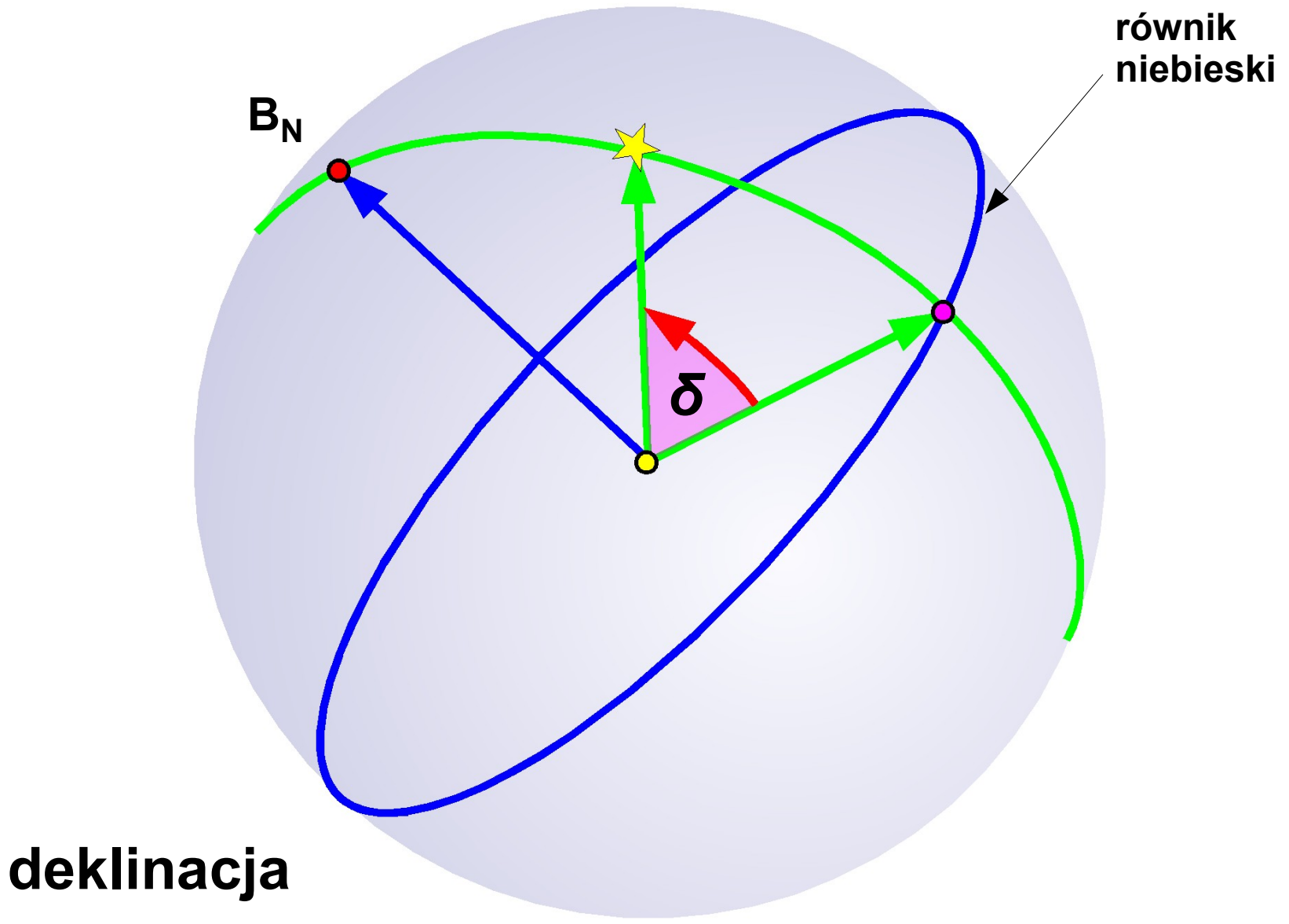

północny
biegun świata

B_N

deklinacja

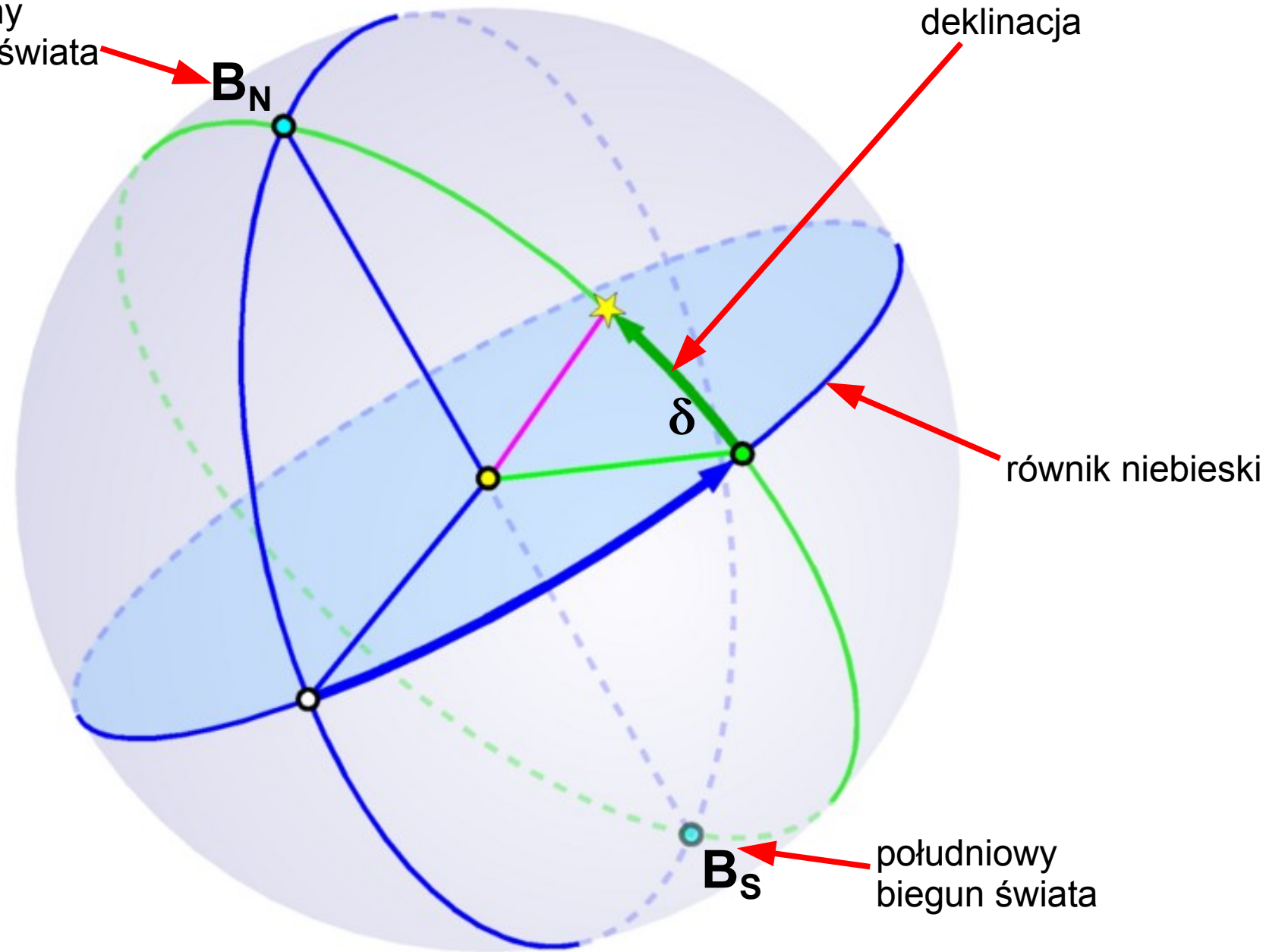

równik niebieski

B_S

południowy
biegun świata

**Deklinacja
w układach równikowych**

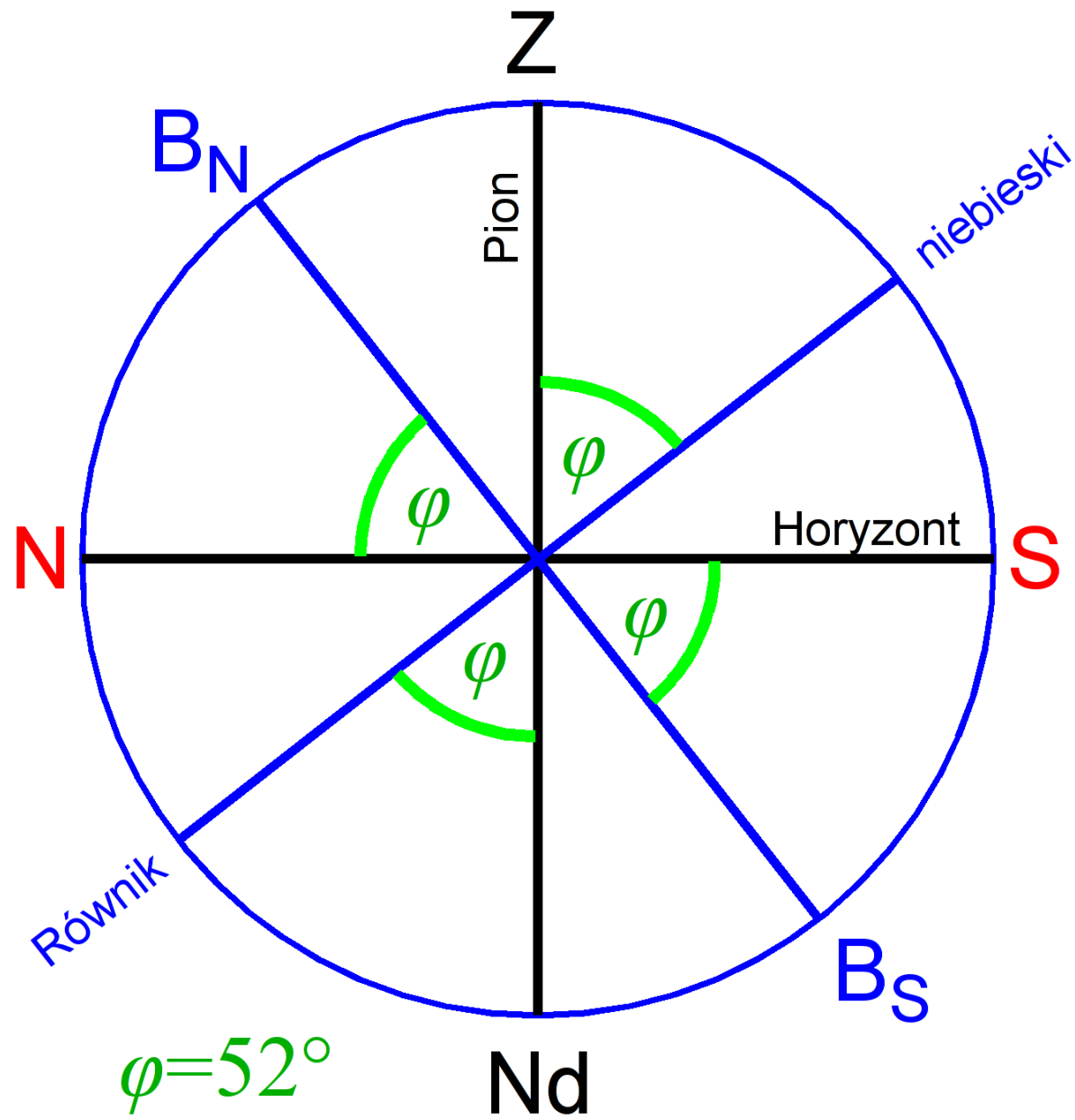

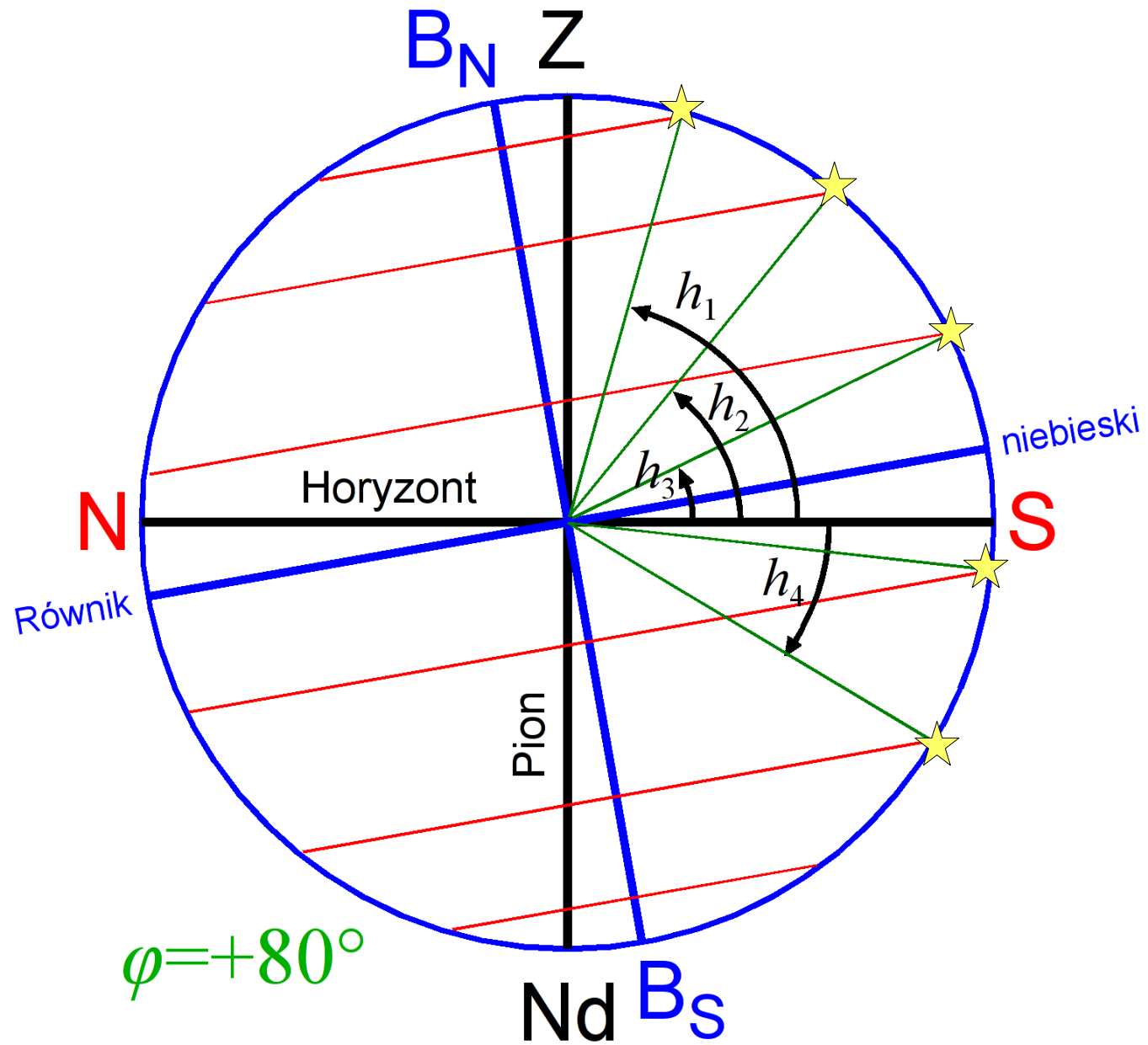

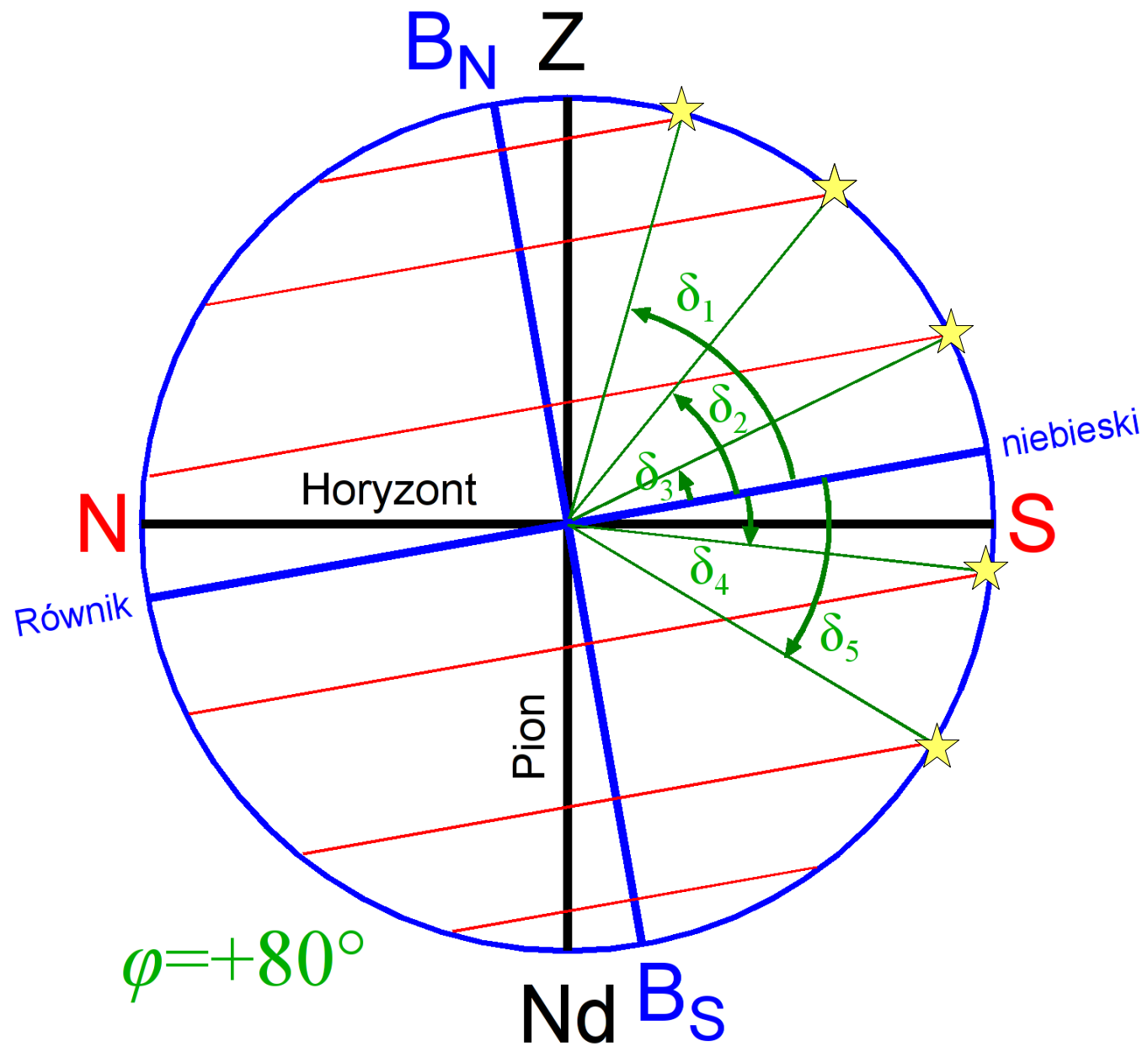

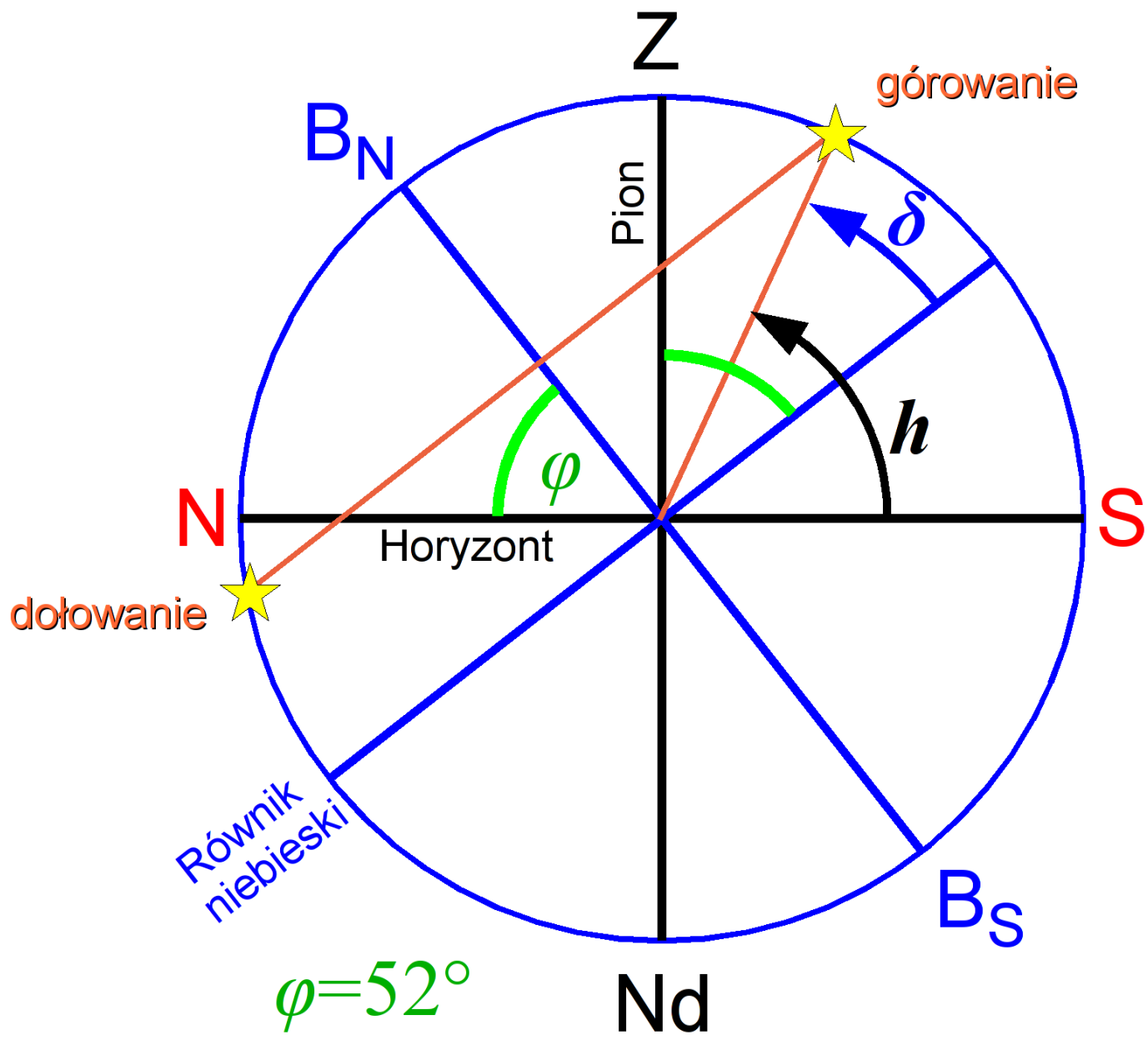

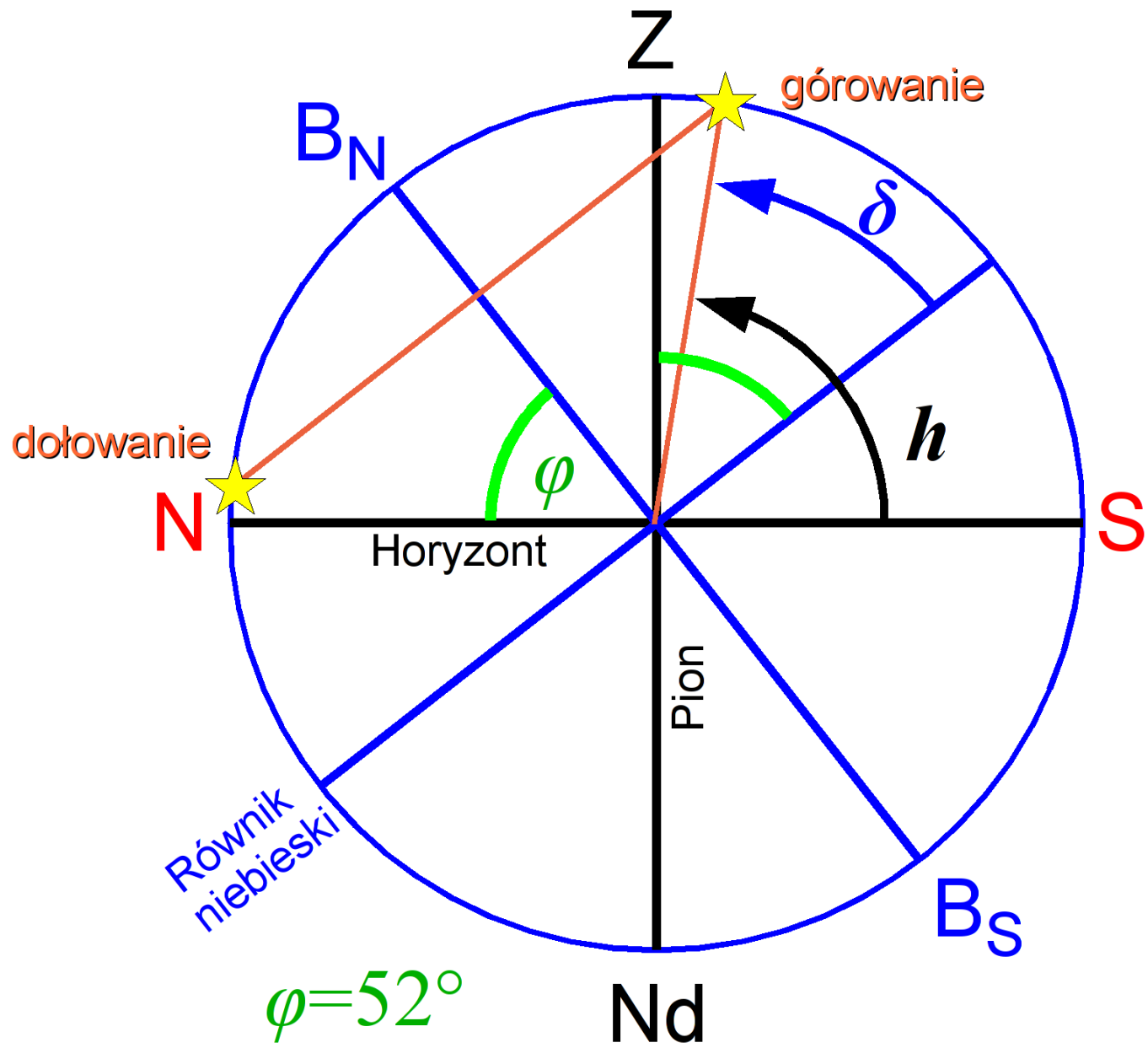

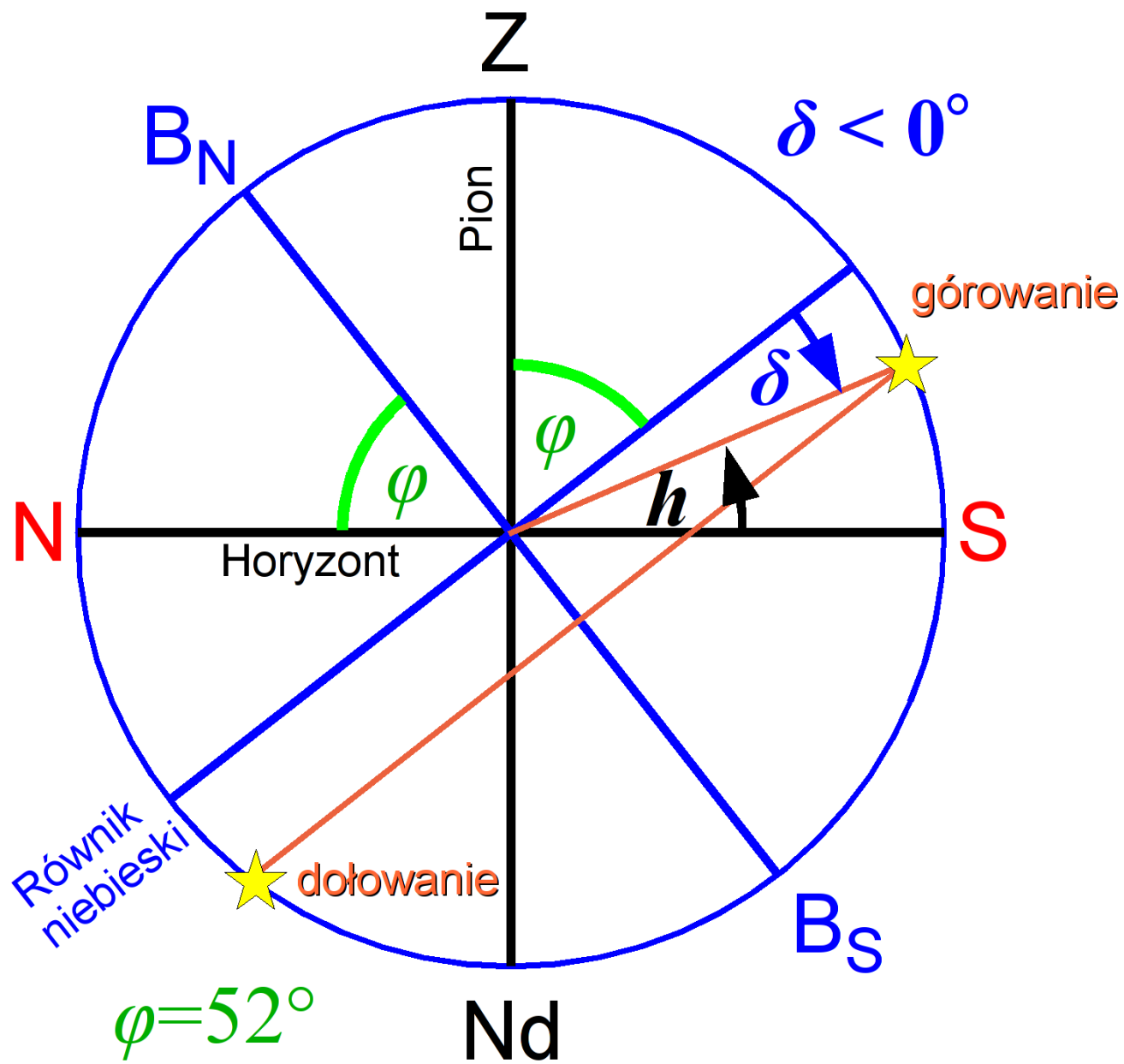

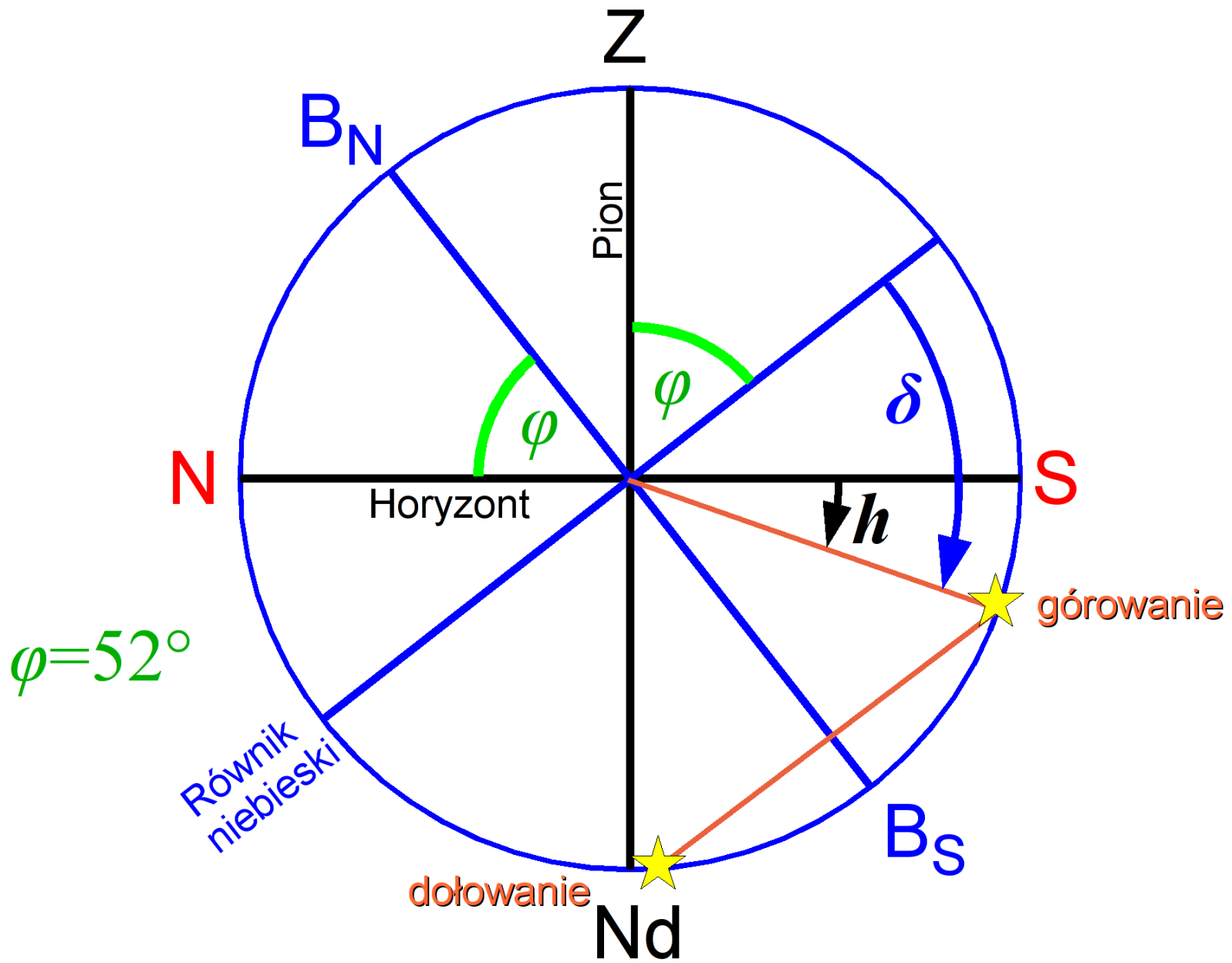

Instrumenty przejściowe i koła południkowe

**Vassar College, 1865. Średnica 4 cale, ogniskowa 5 stóp
średnica kół podziałowych 30 cali.**



Fot: americanhistory.si.edu

Jessie Ramsden (1735-1800)

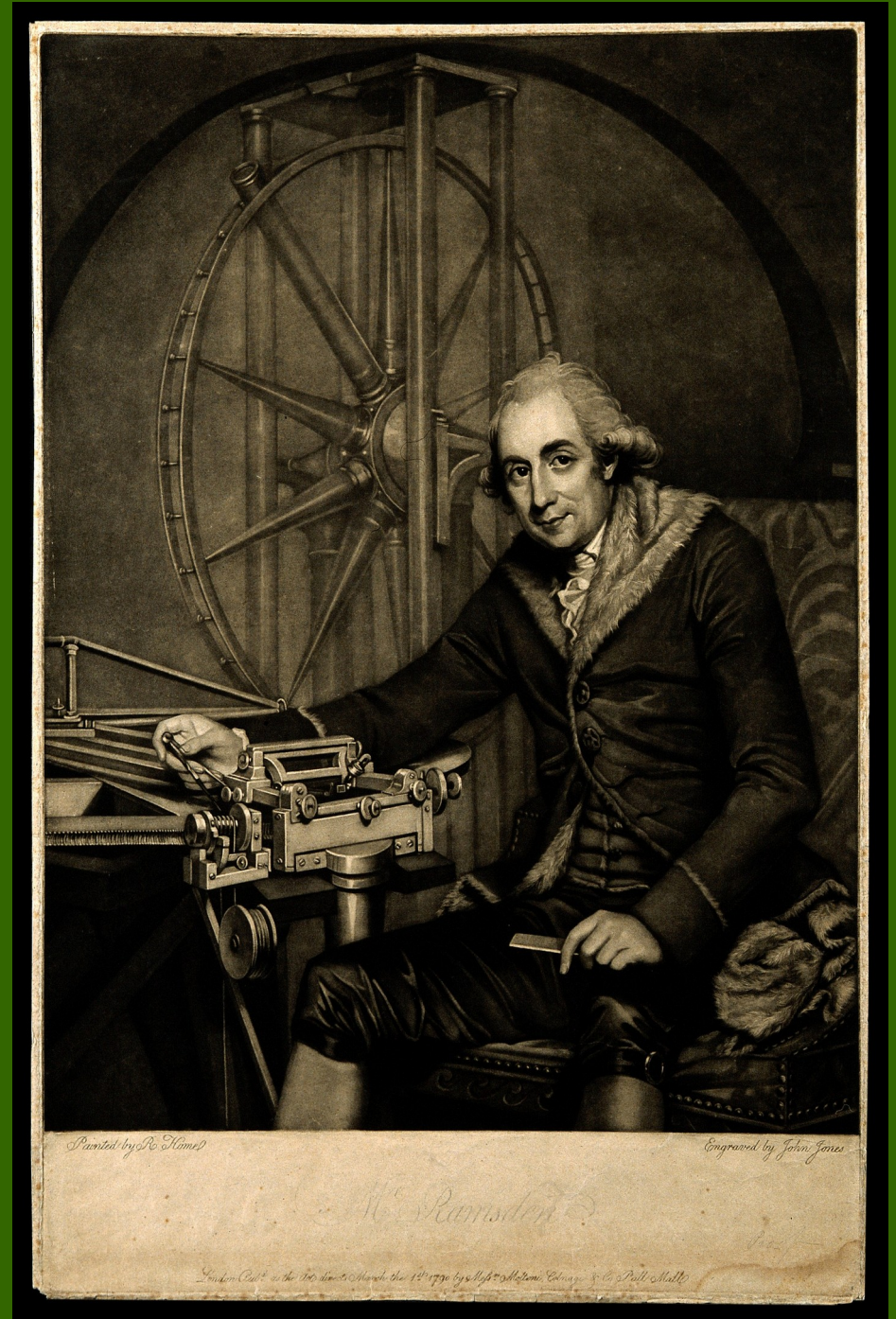

Mezzotint by J. Jones, 1790

Maszyna Ramsdena do nacinania kół podziałowych



Sześć obrotów korbki
to obrót stołu o jeden stopień.

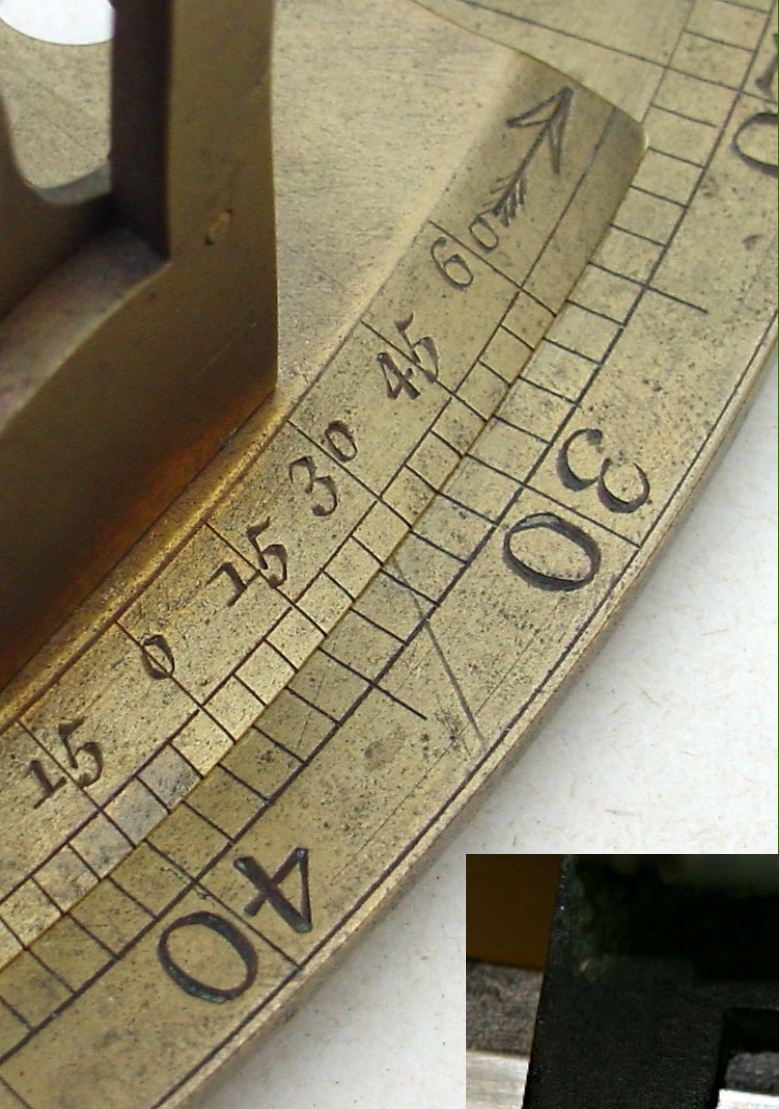

www.etesseract.com

www.dehilster.info



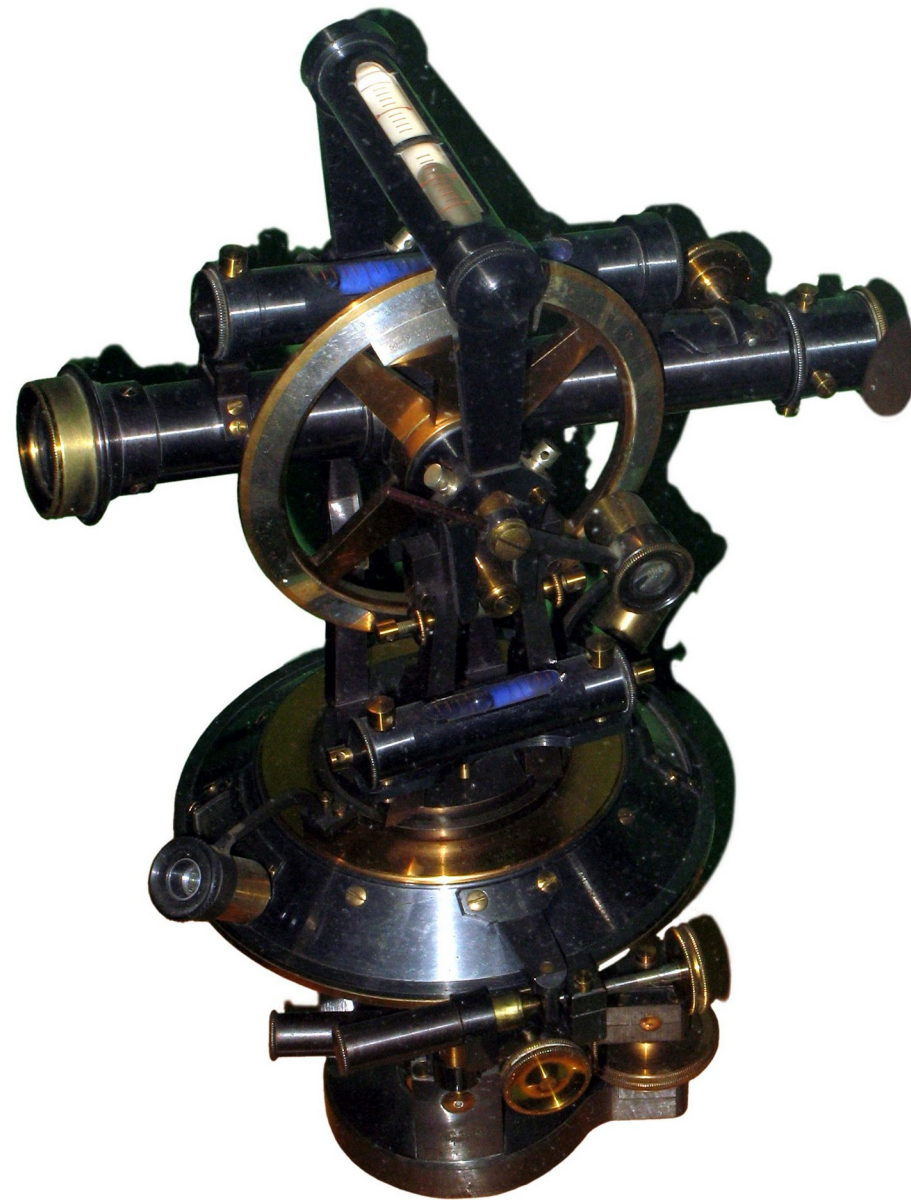

by: Rama

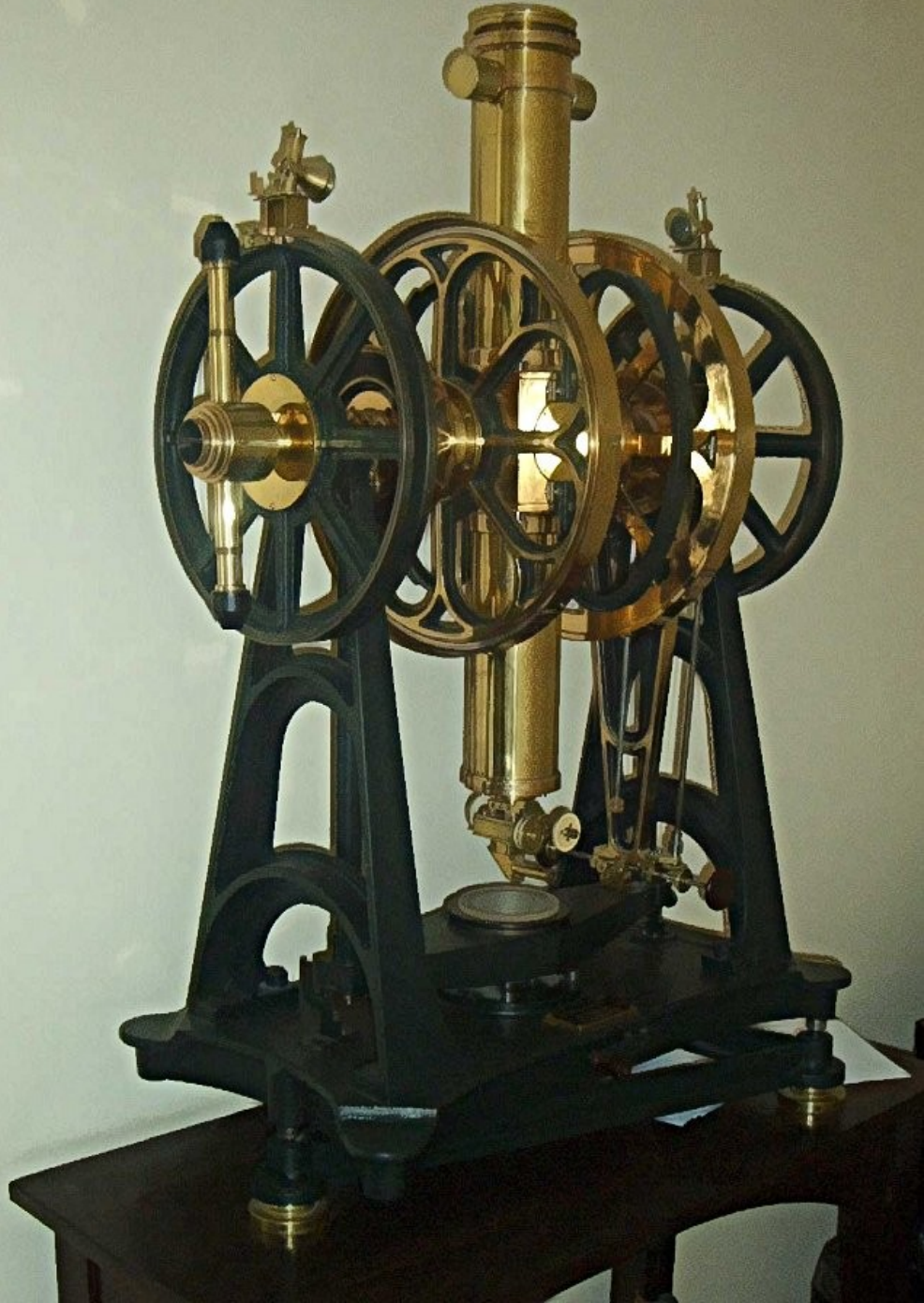

**Instrument
przejściowy
obserwatorium
poznańskiego.**

Ostania obserwacja 1 września 2013



**Carlsberg Meridian Telescope
picture taken by Dafydd Wyn Evans.**

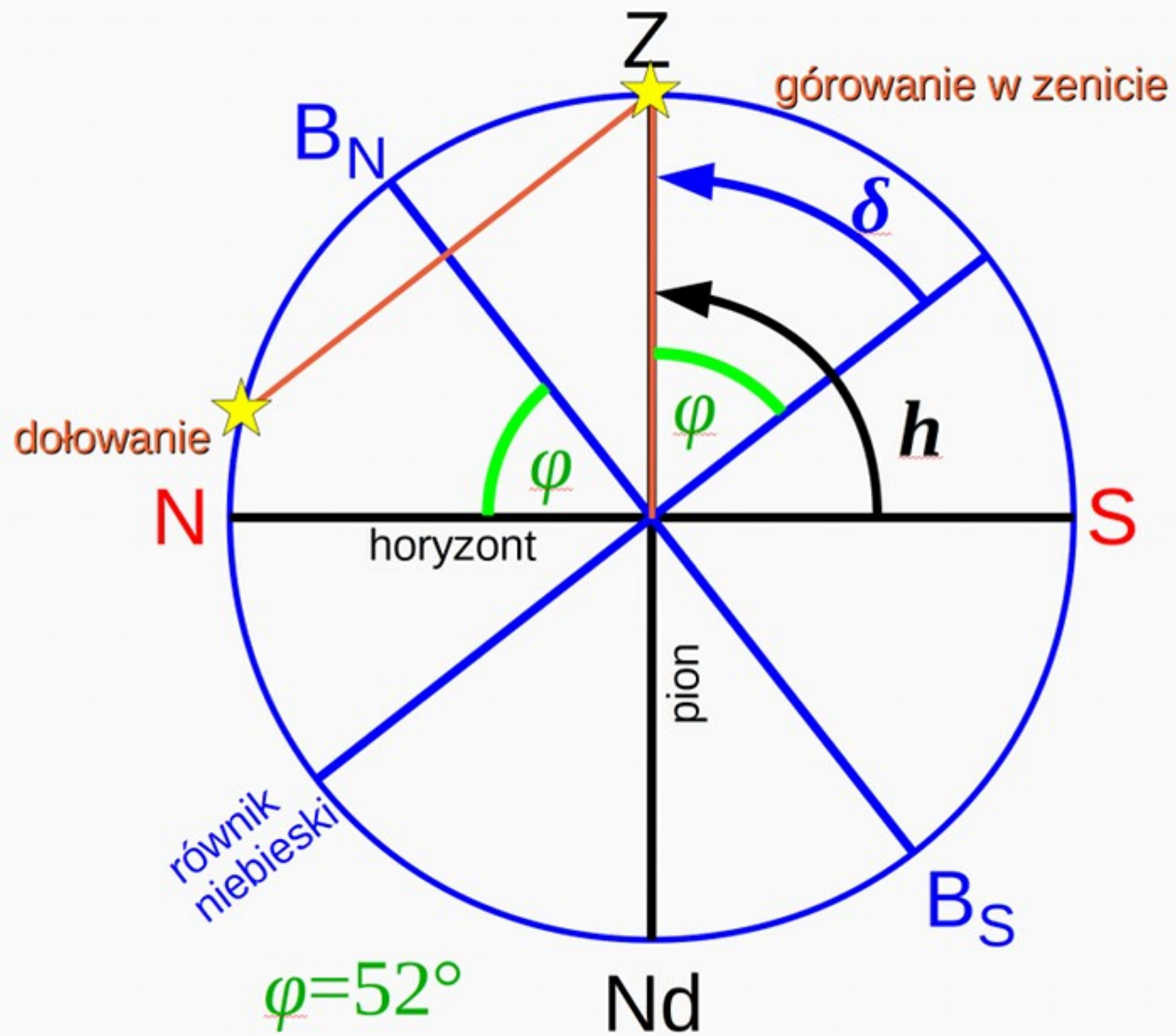

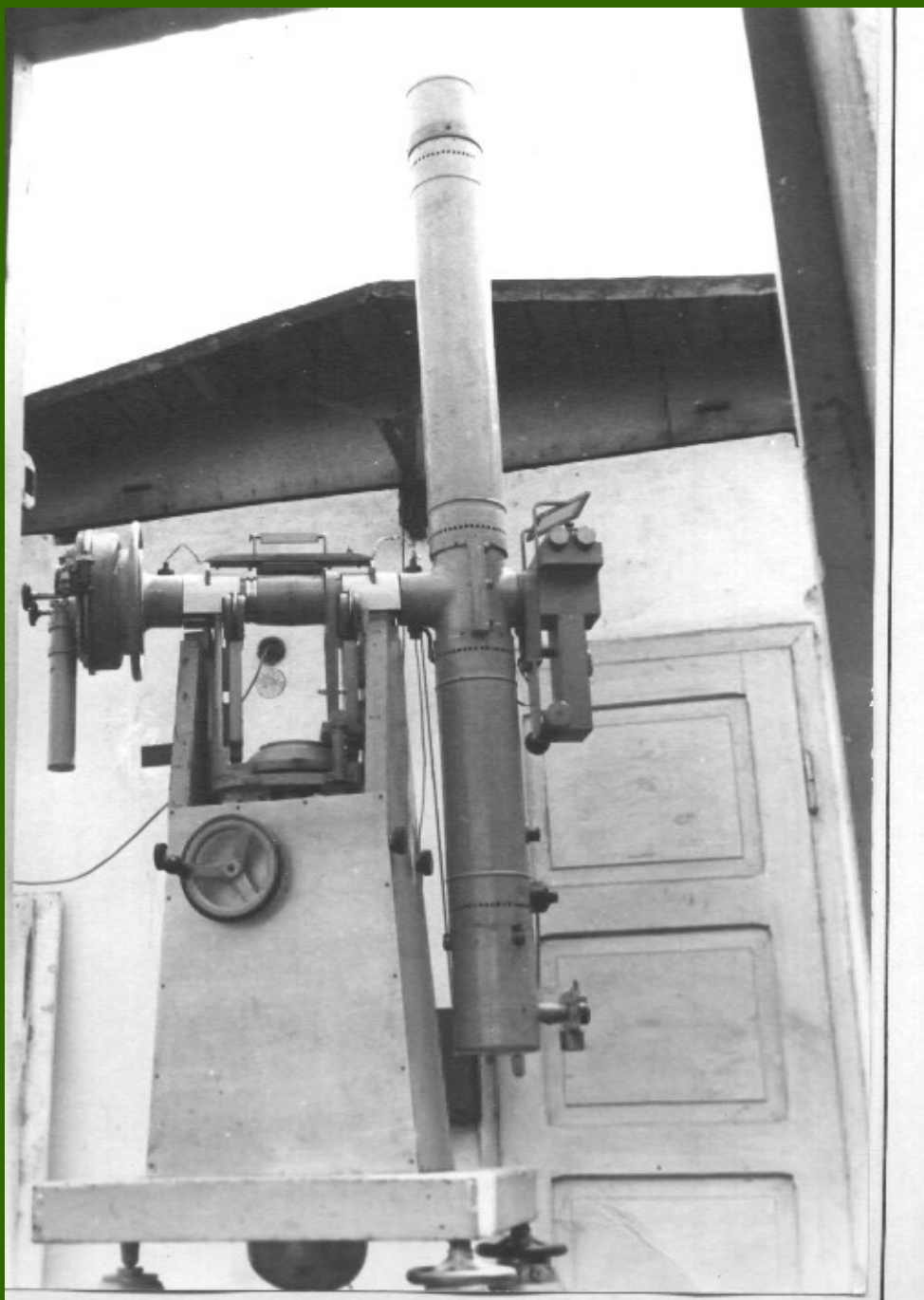

Teleskop zenitalny obserwatorium poznańskiego

Układ współrzędnych sferycznych

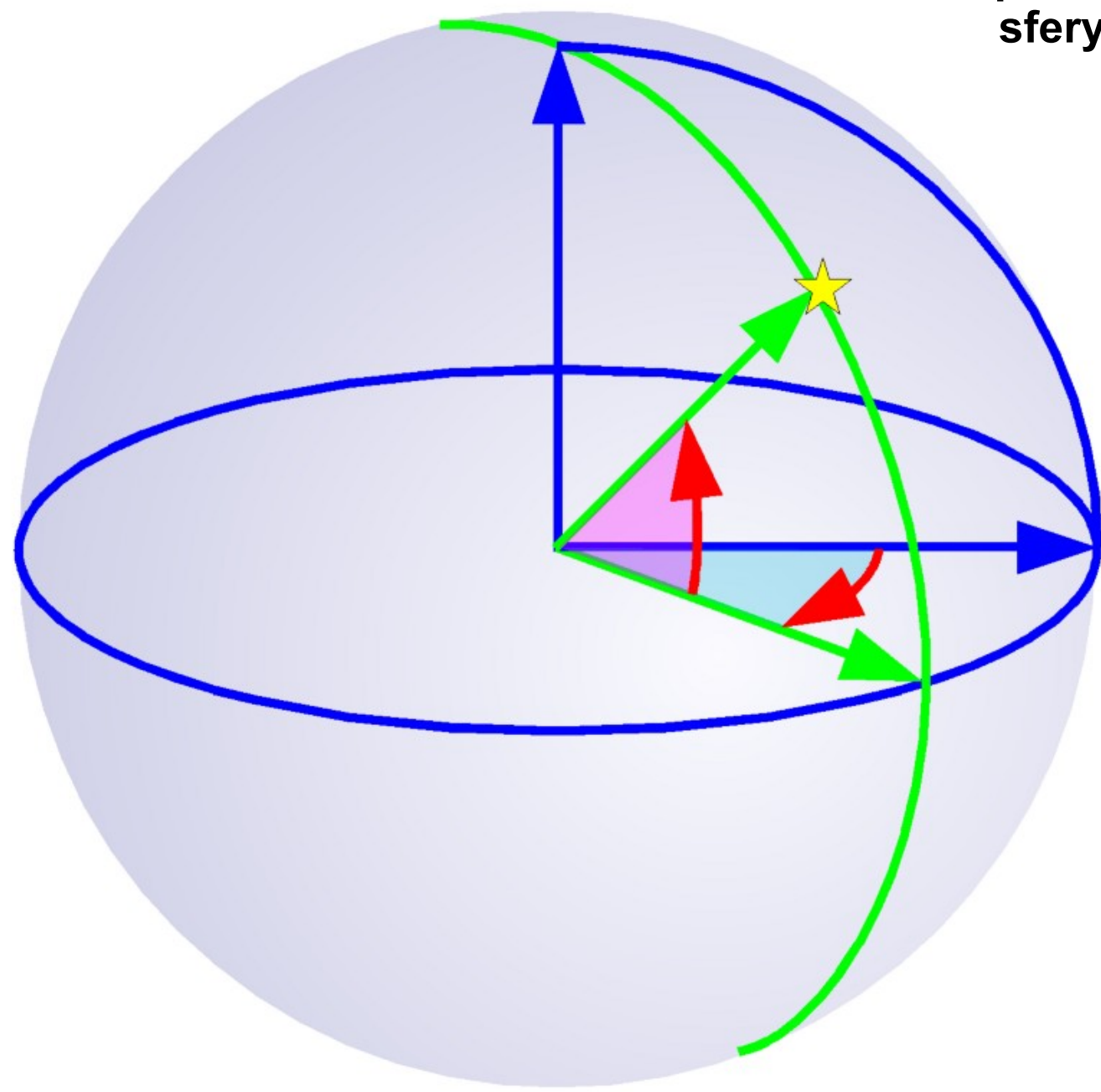

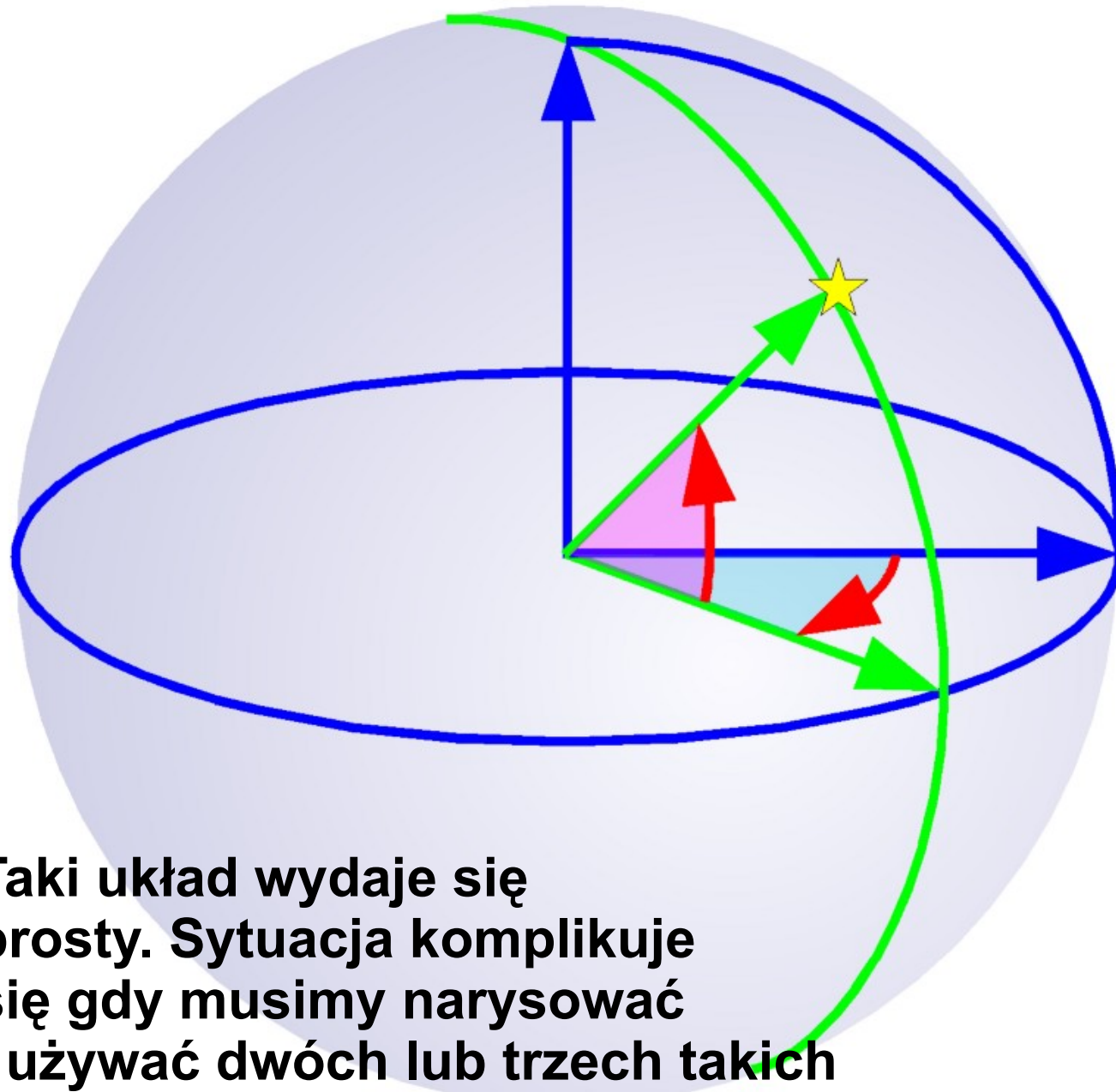

Taki układ wydaje się prosty. Sytuacja komplikuje się gdy musimy narysować i używać dwóch lub trzech takich układów jednocześnie...

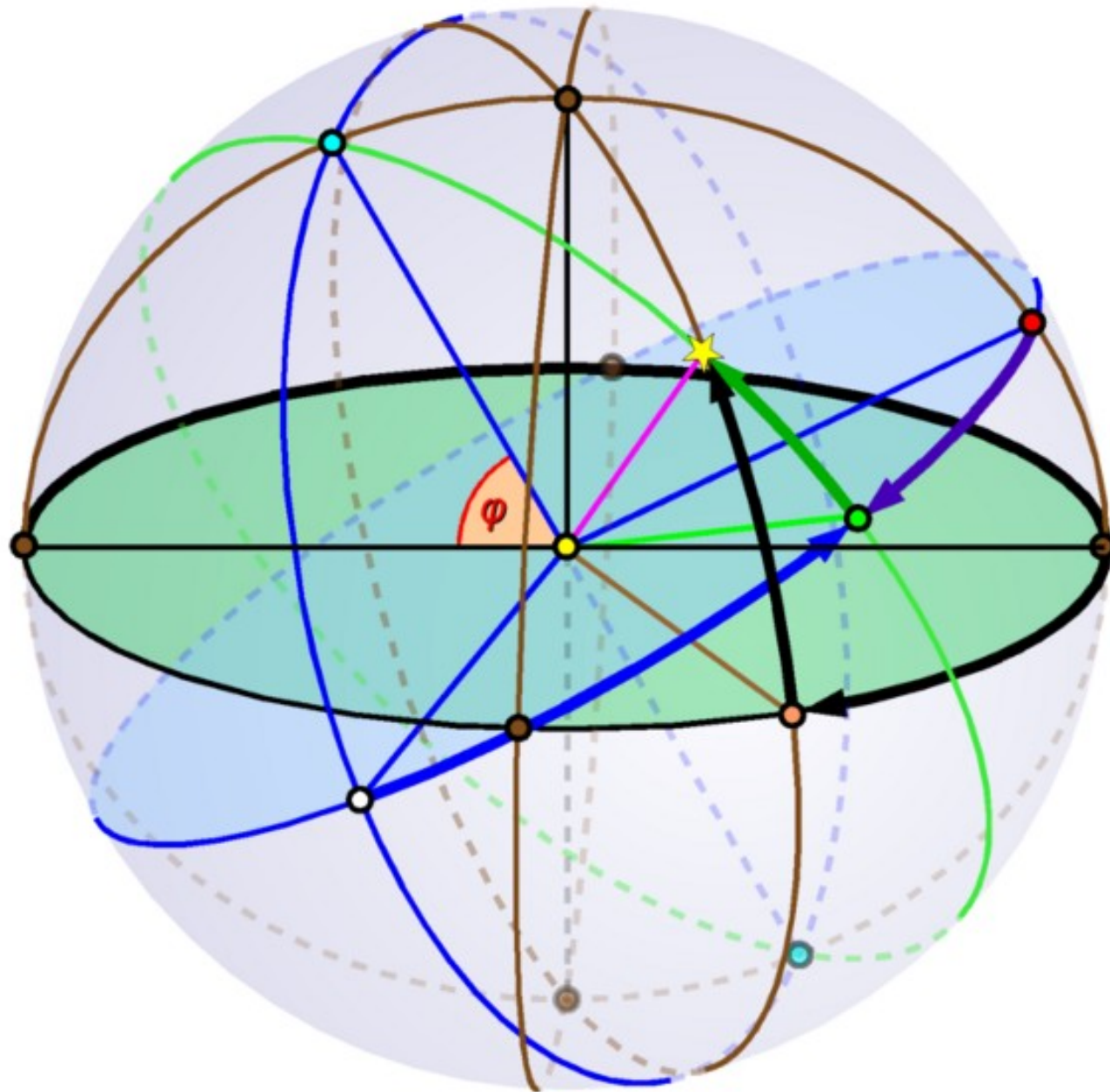

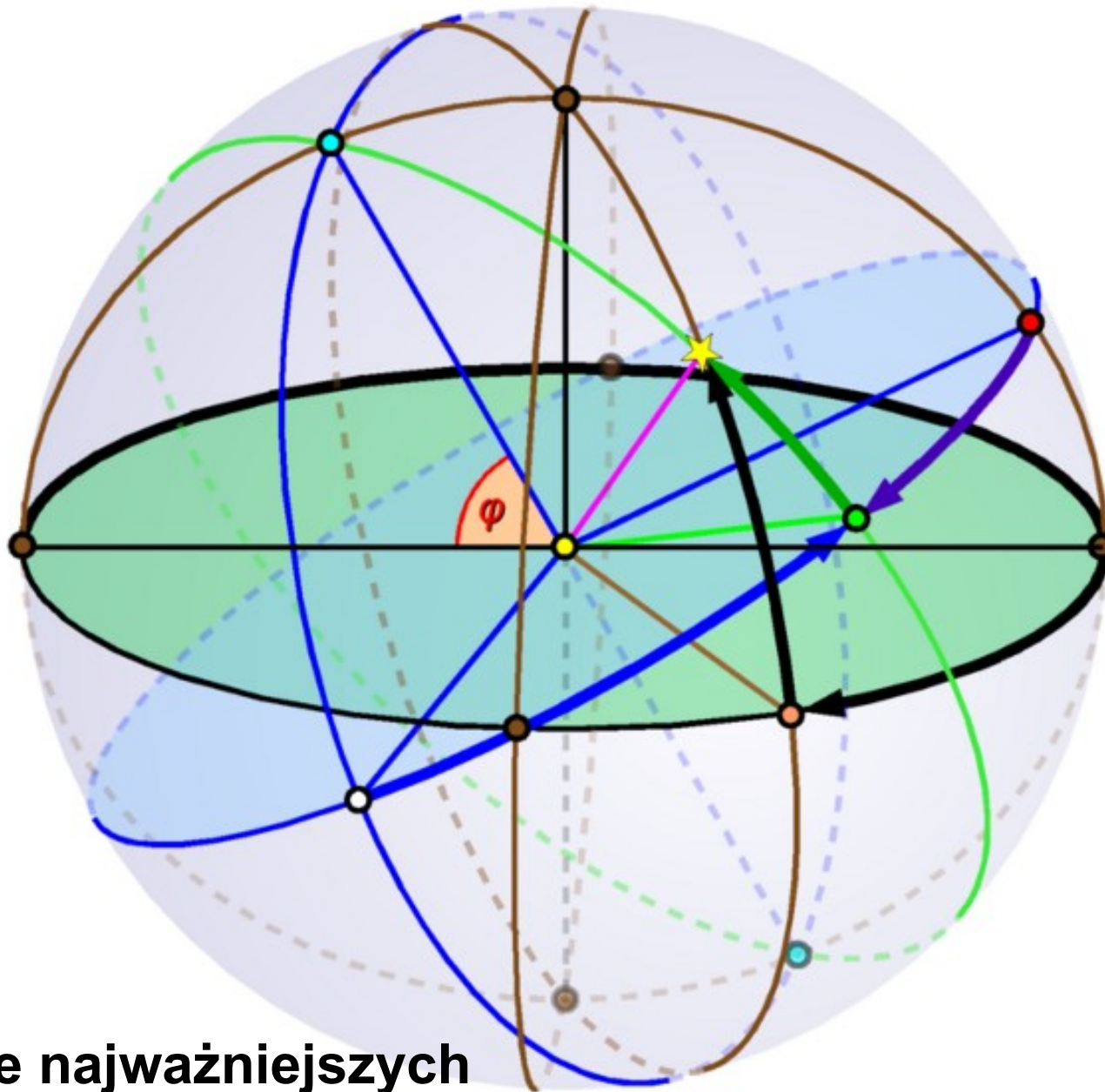

Oznaczenie najważniejszych punktów i kątów niewiele pomoże...

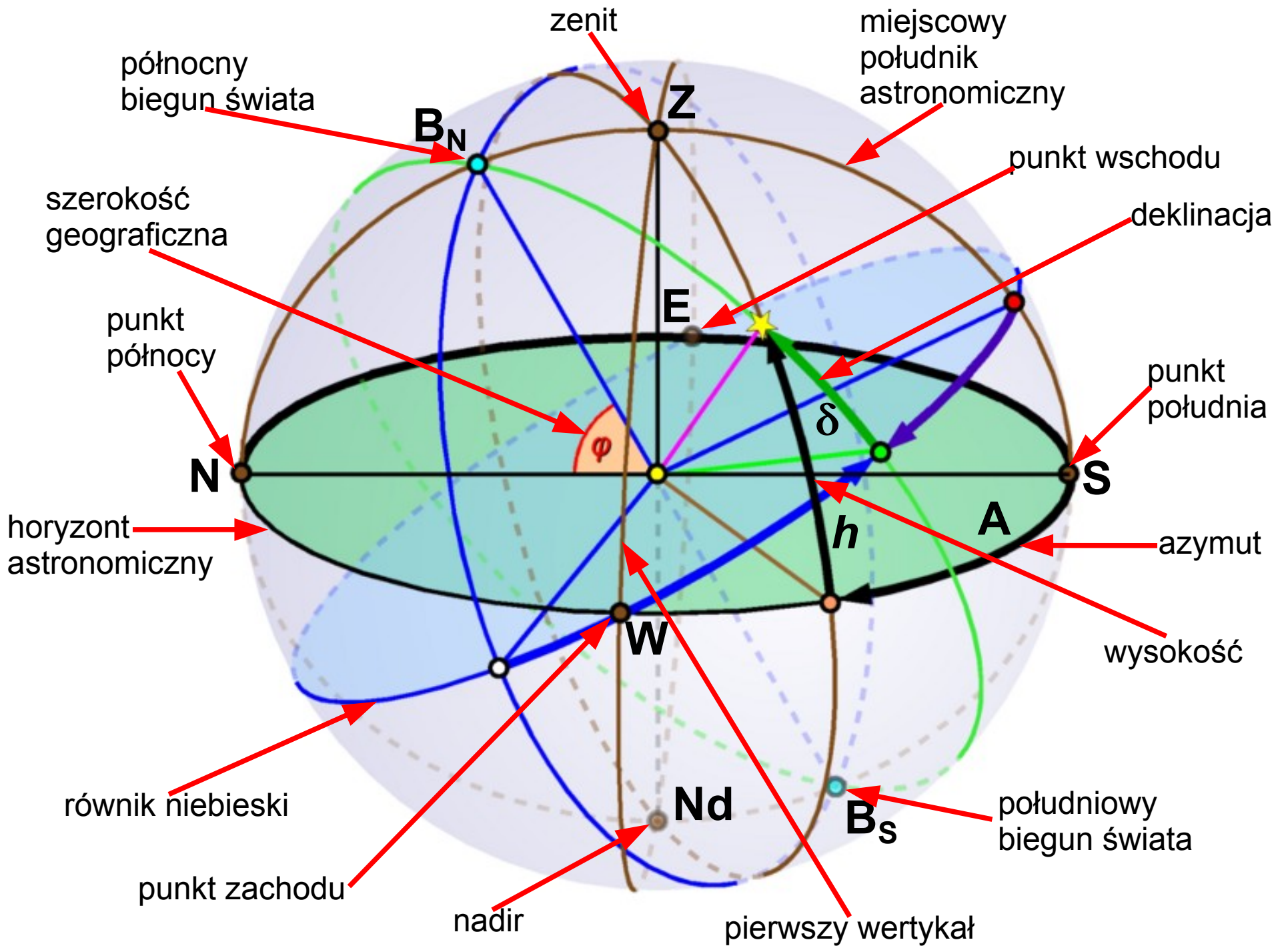

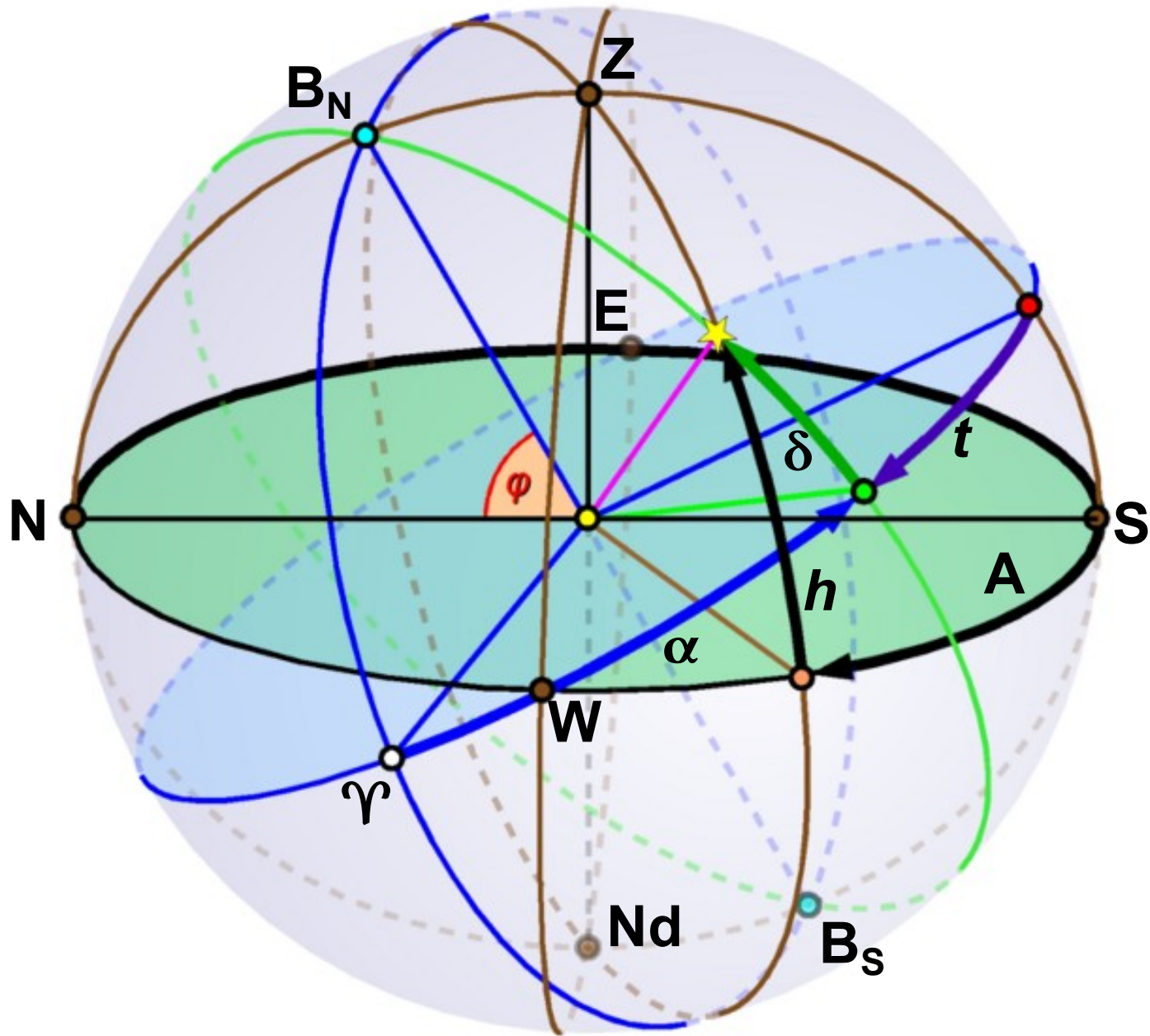

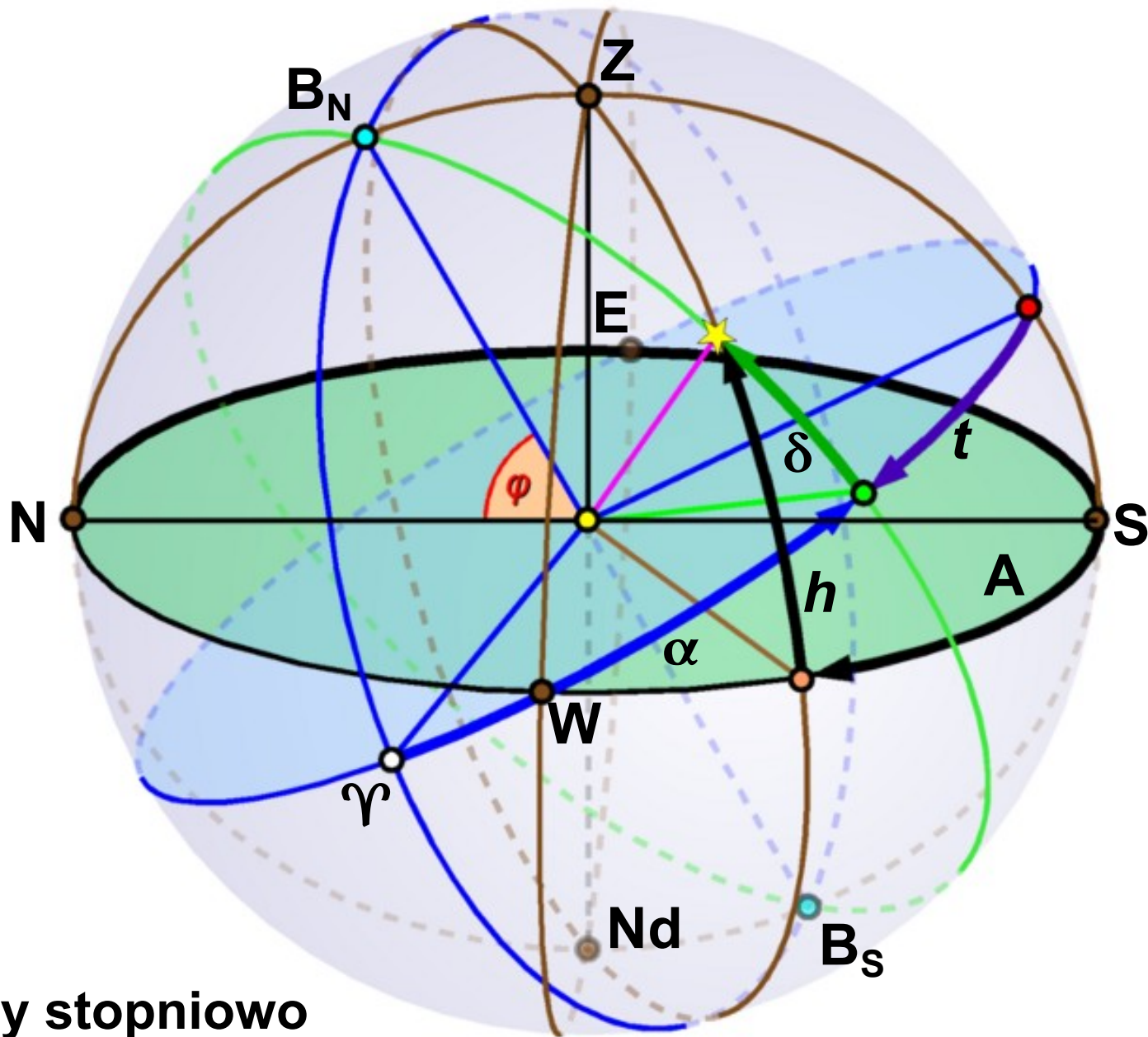

Usuwamy stopniowo
elementy układu horyzontalnego...

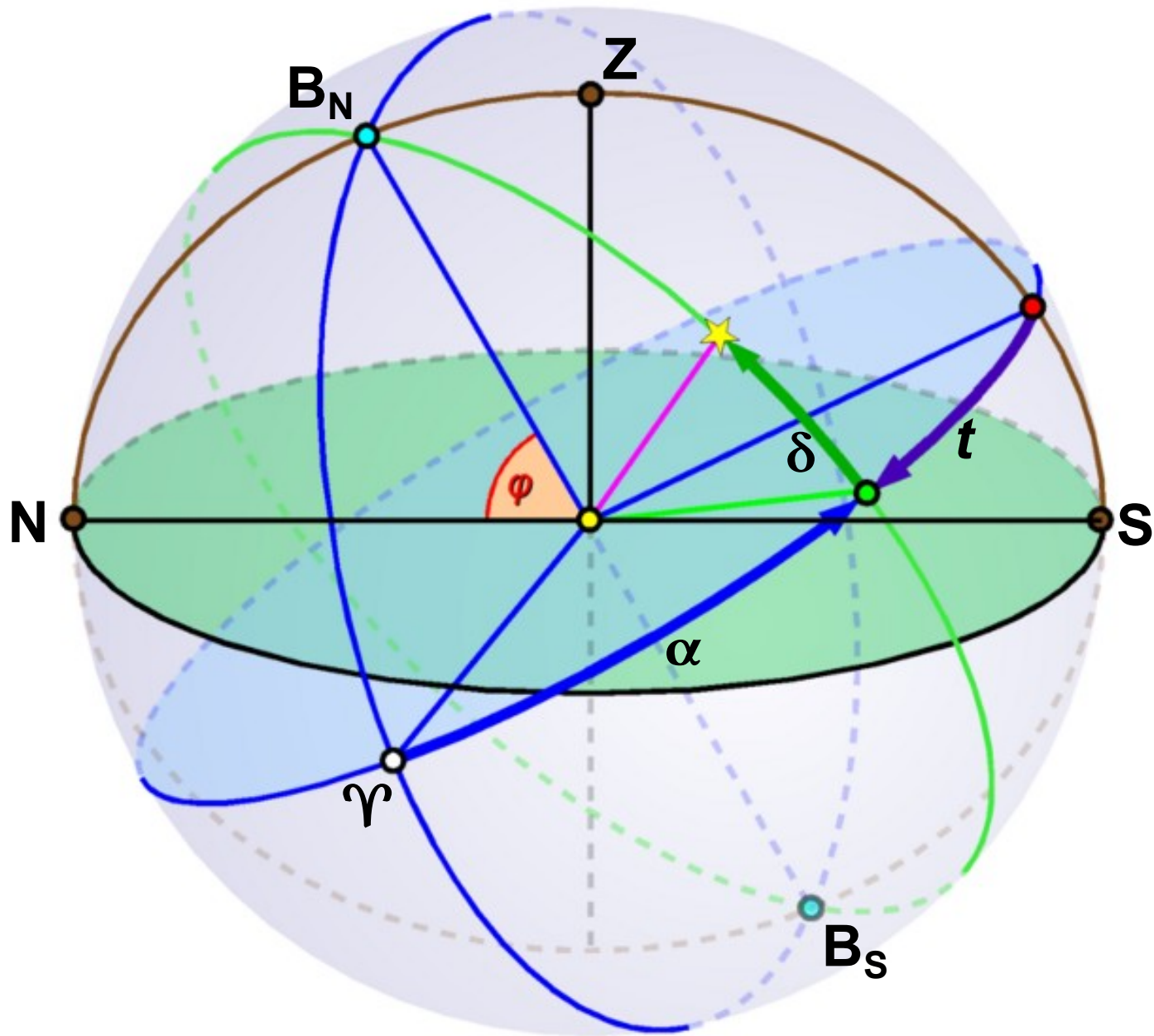

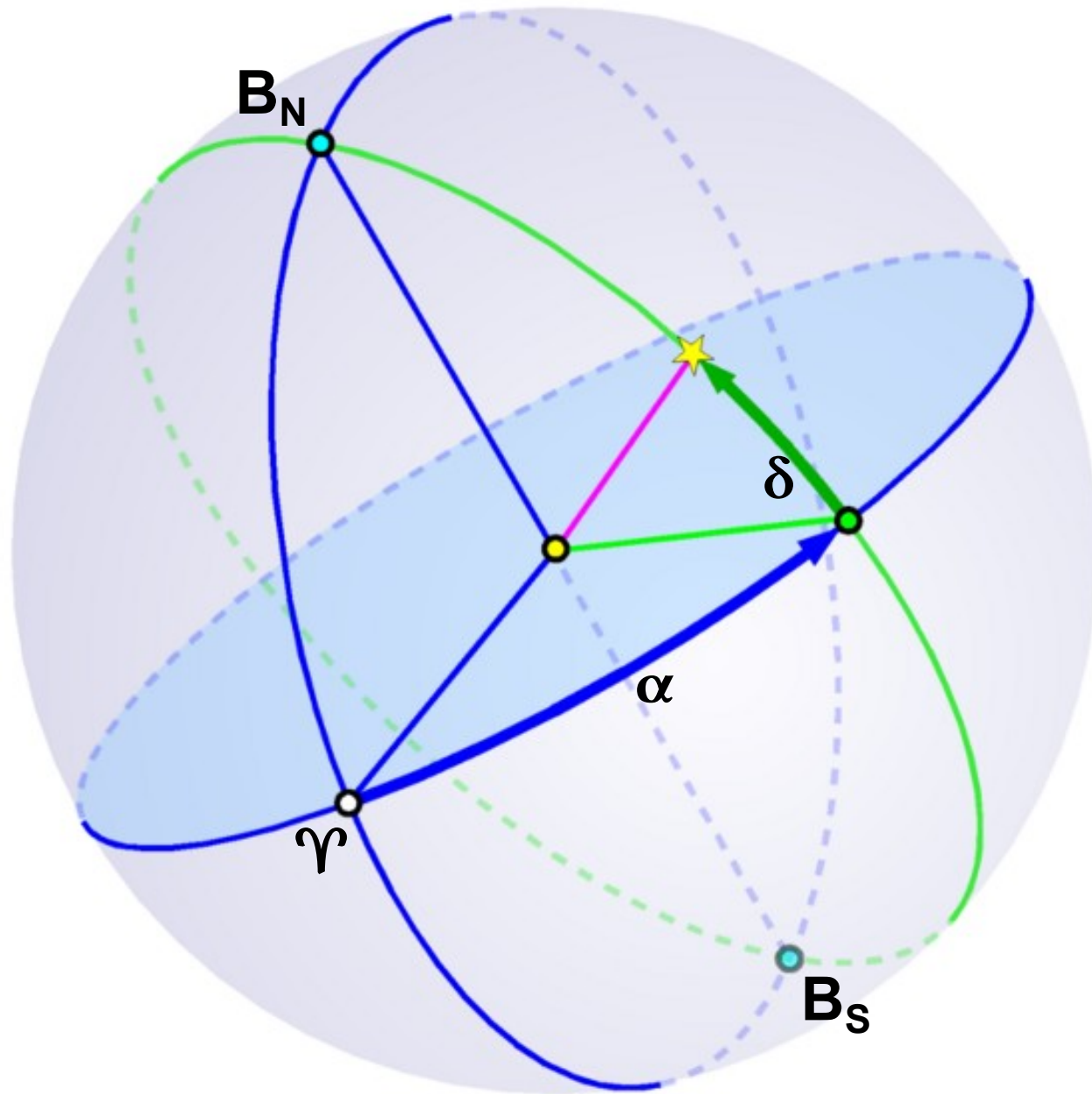

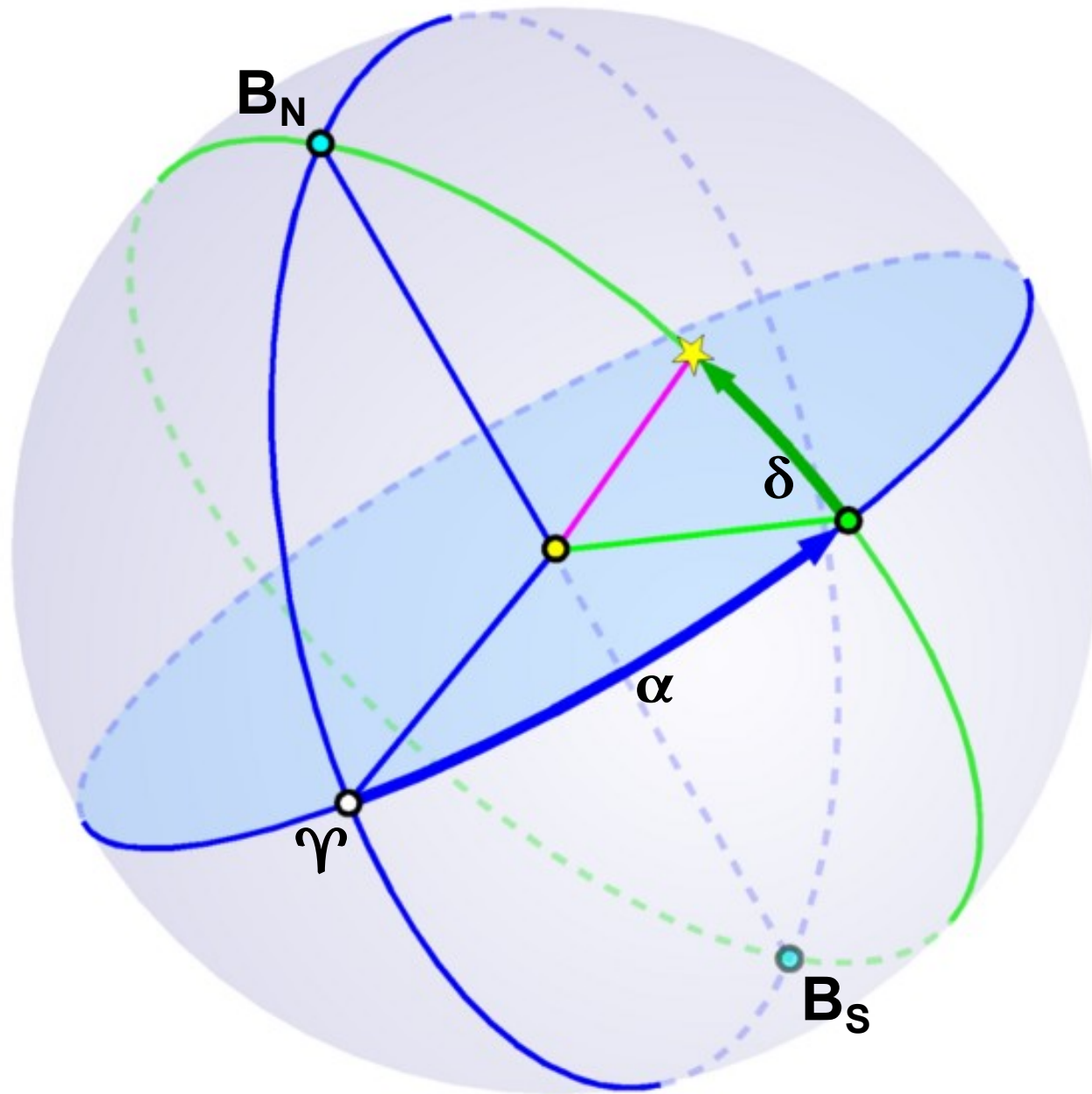

Oto układ
równikowy równonocny...

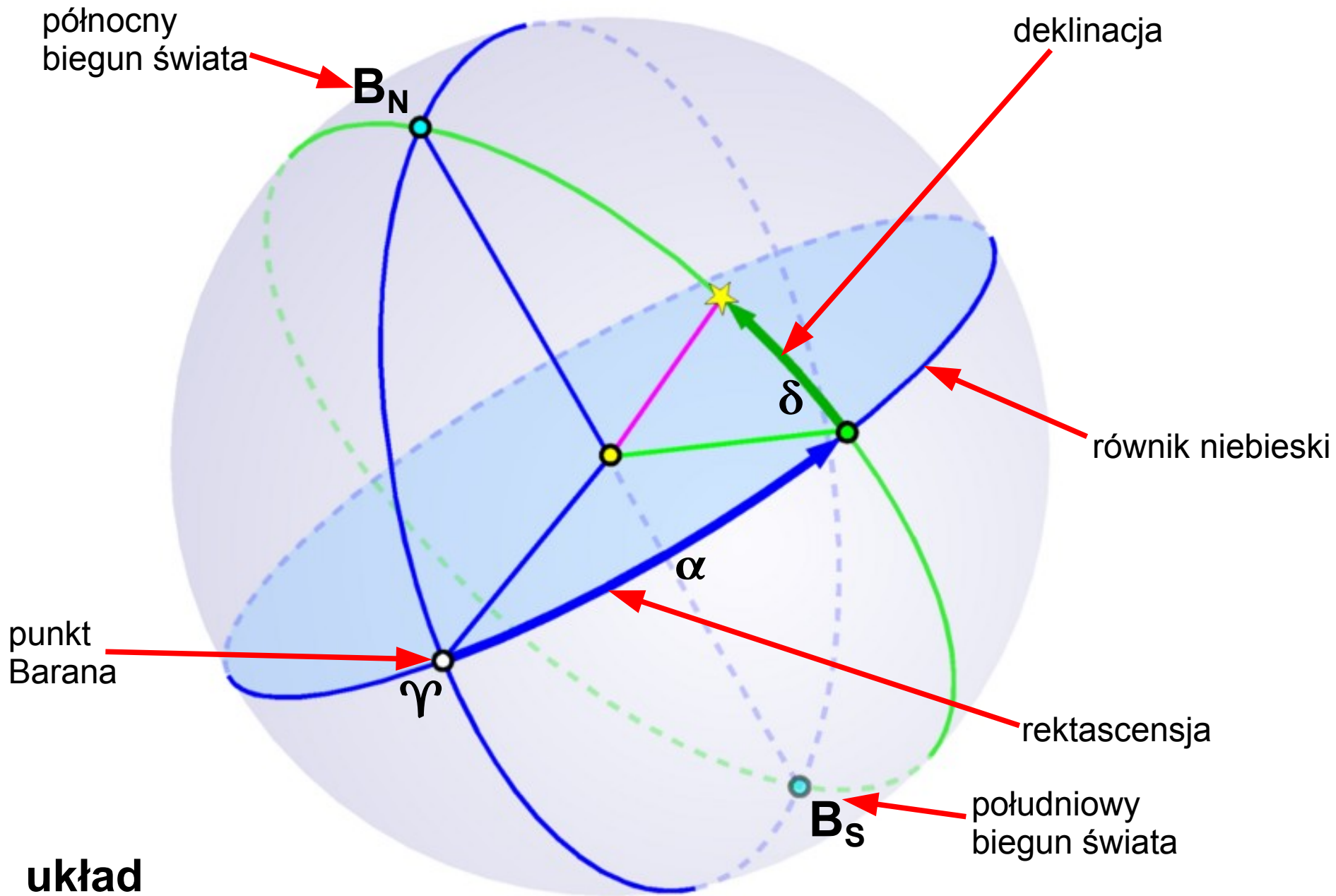

Oto układ
równikowy równonocny...

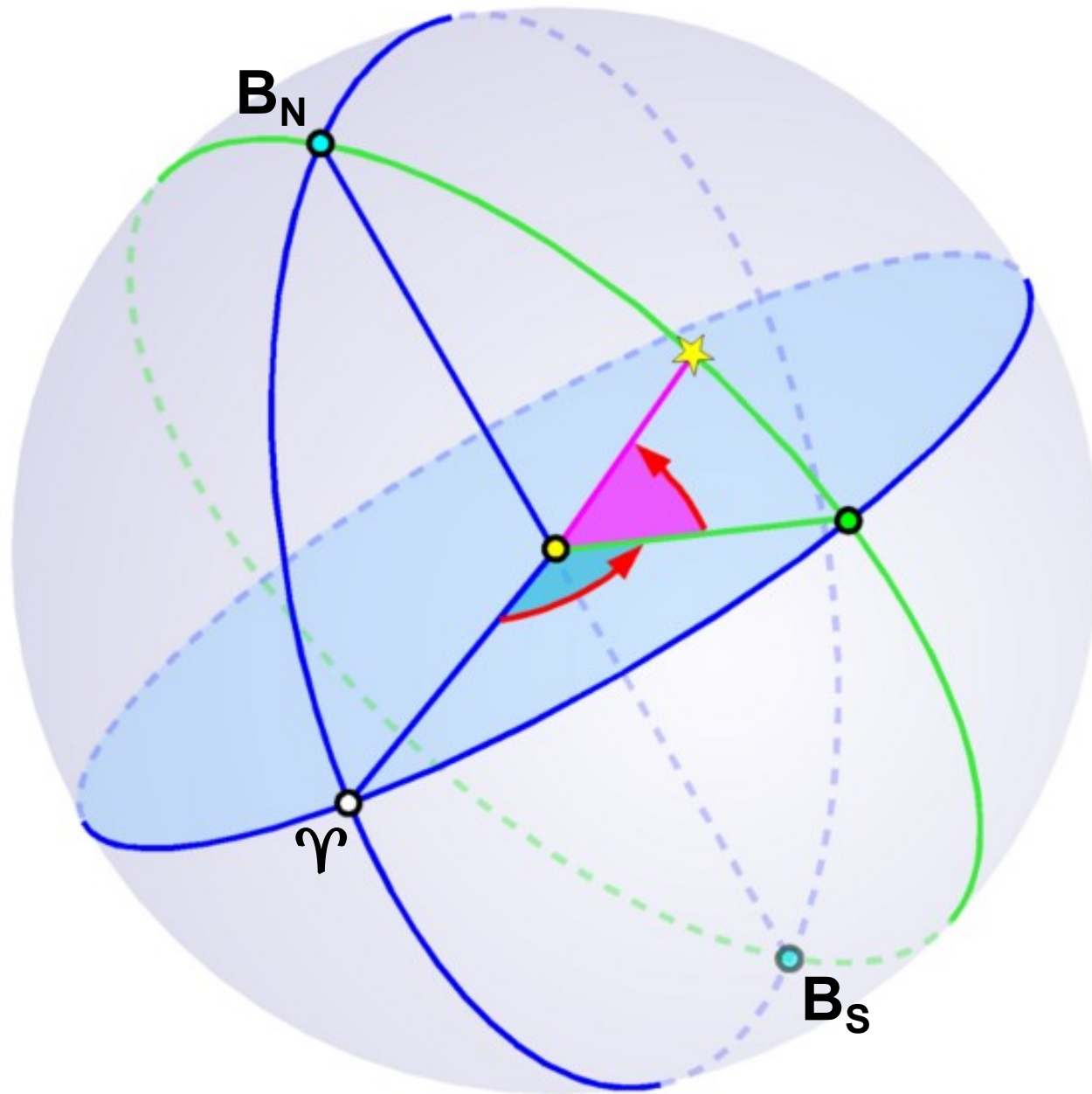

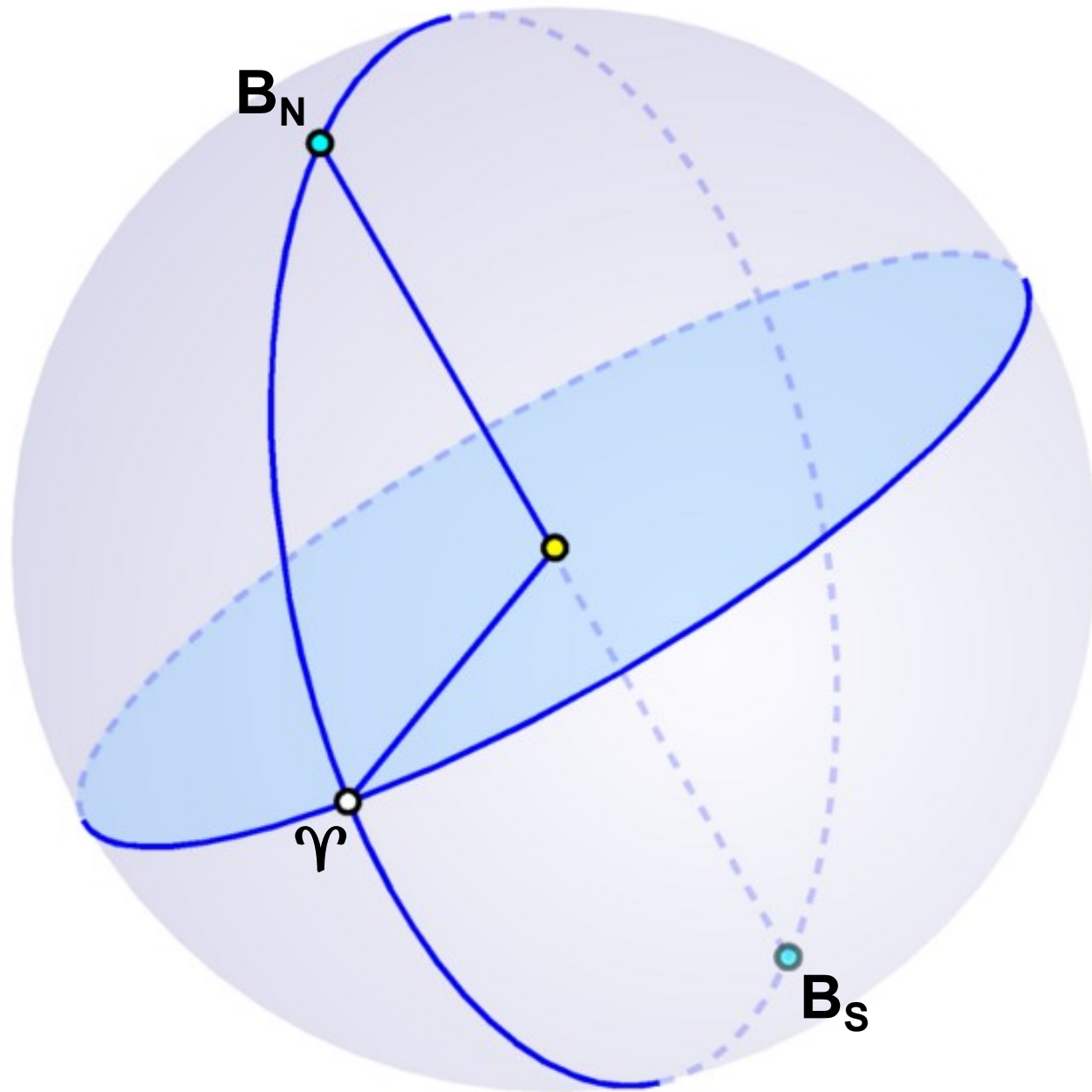

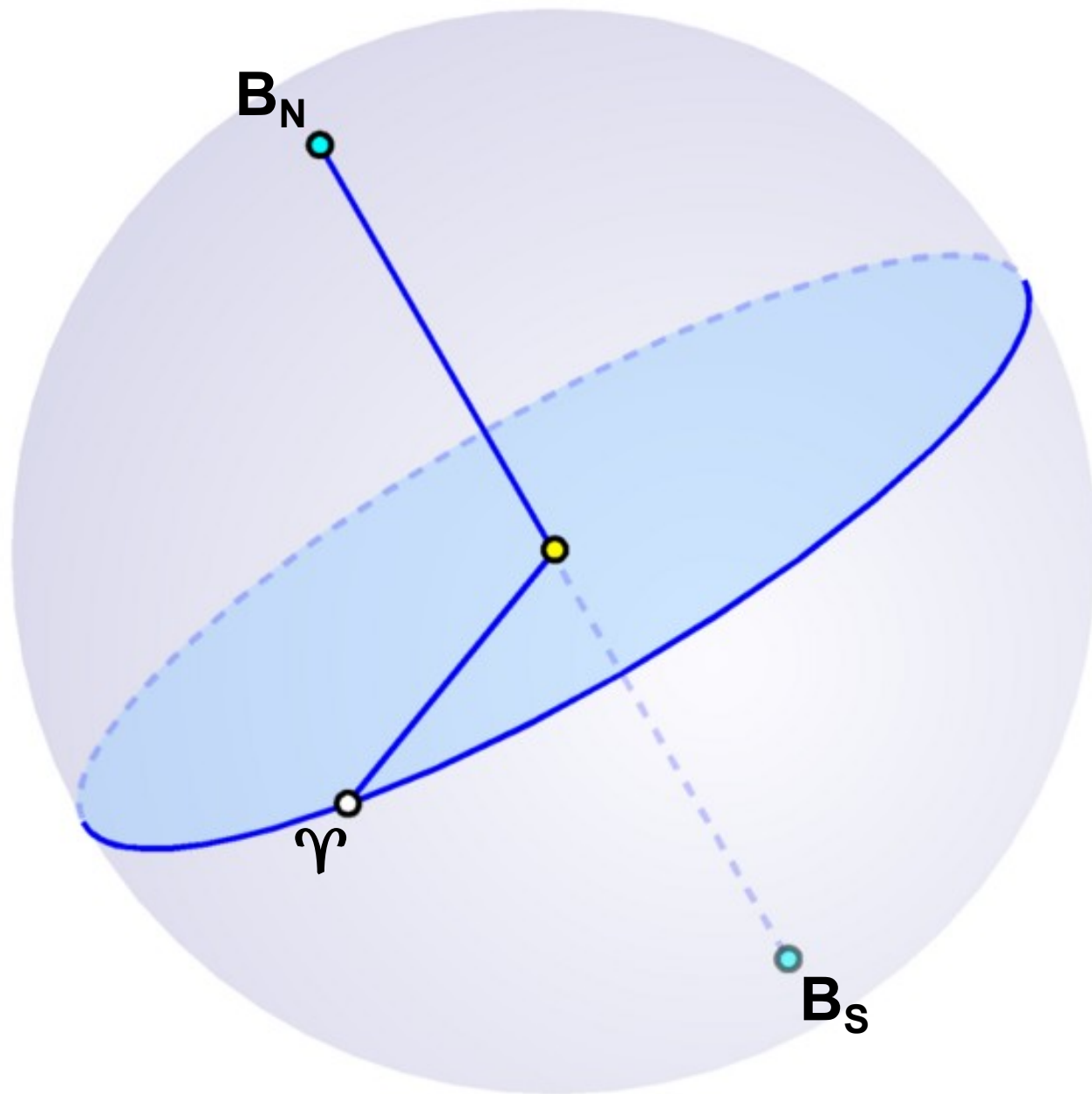

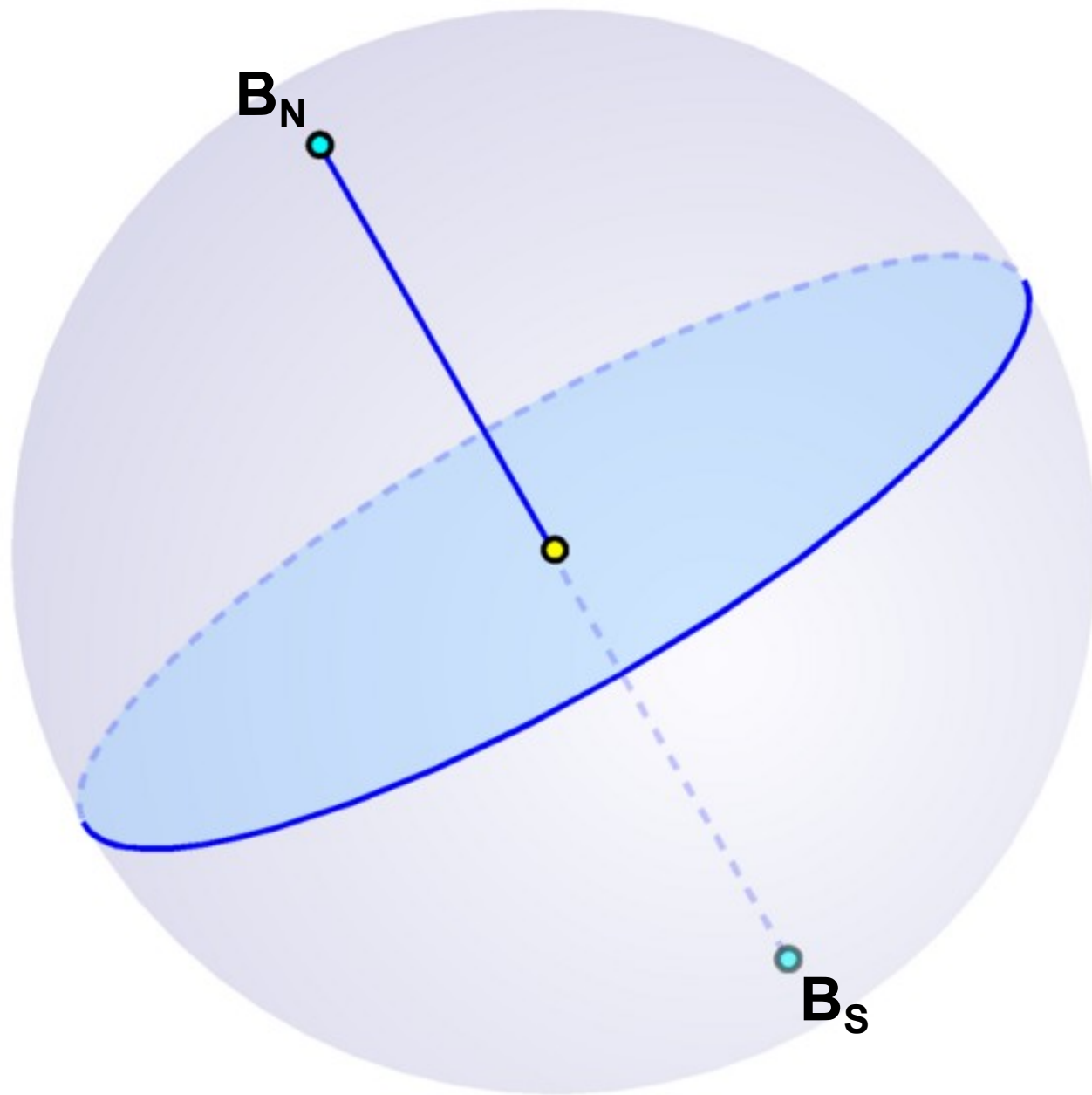

północny
biegun świata

B_N

obserwator

oś świata

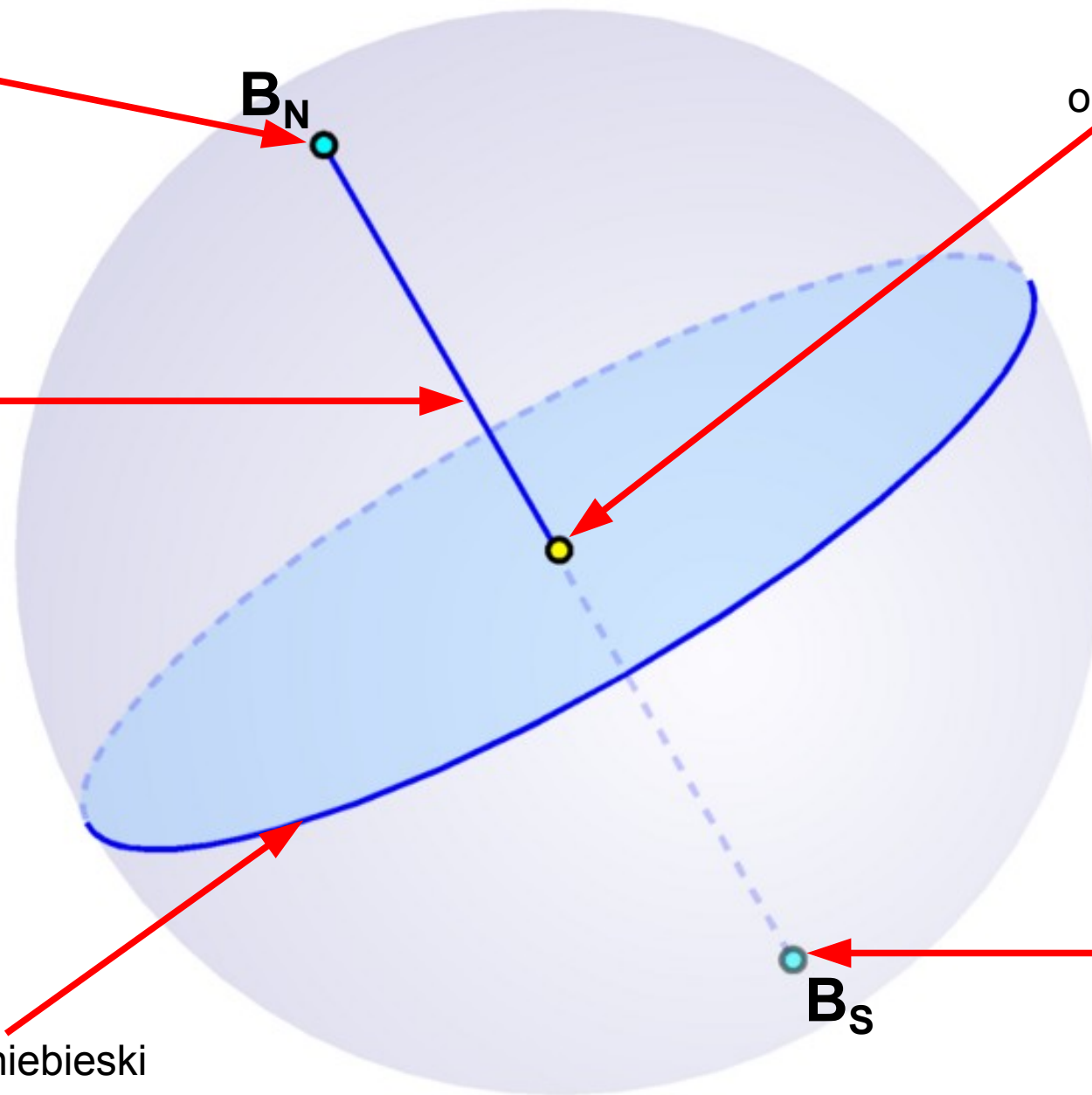

równik niebieski

południowy
biegun świata

B_S

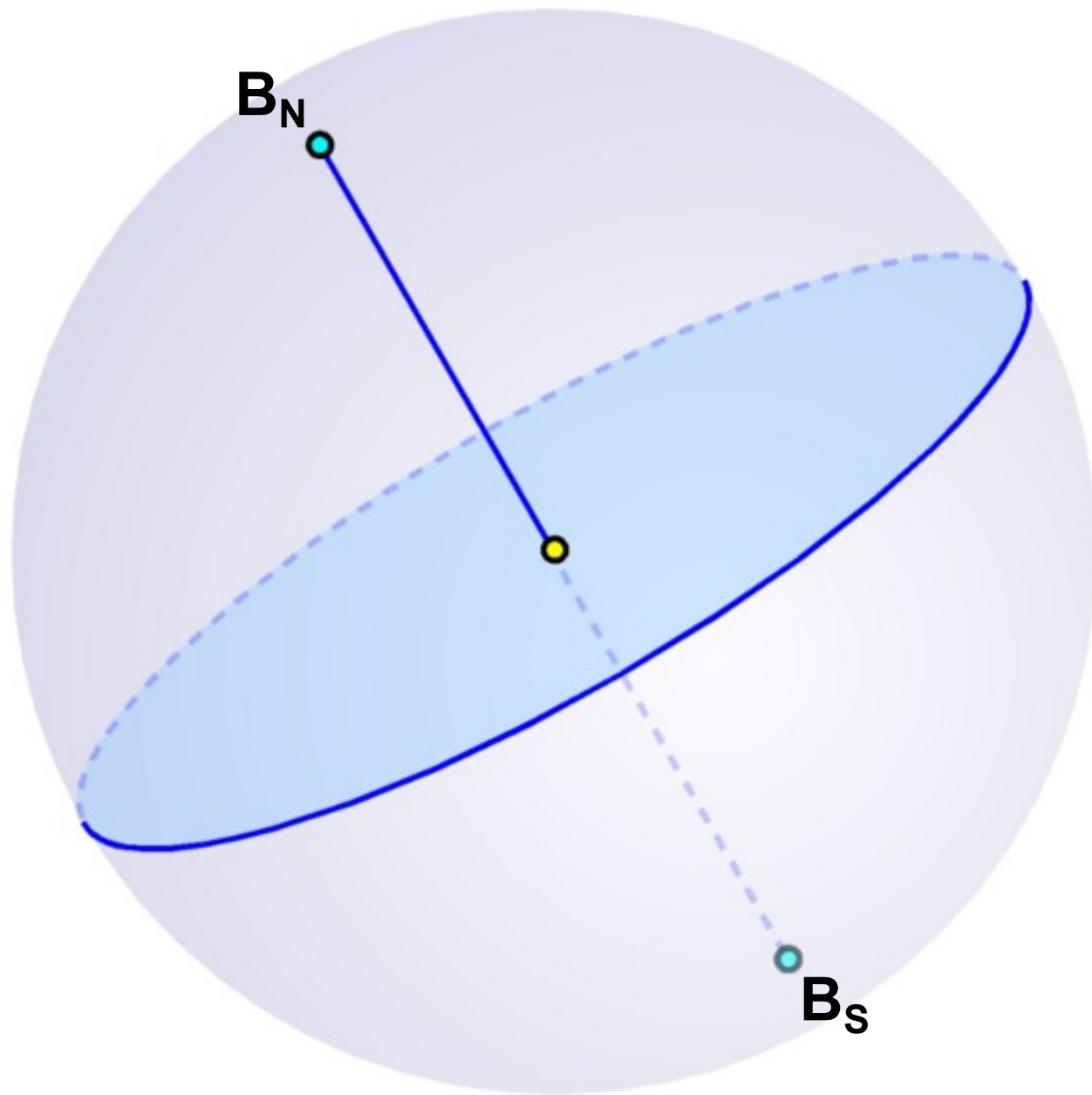

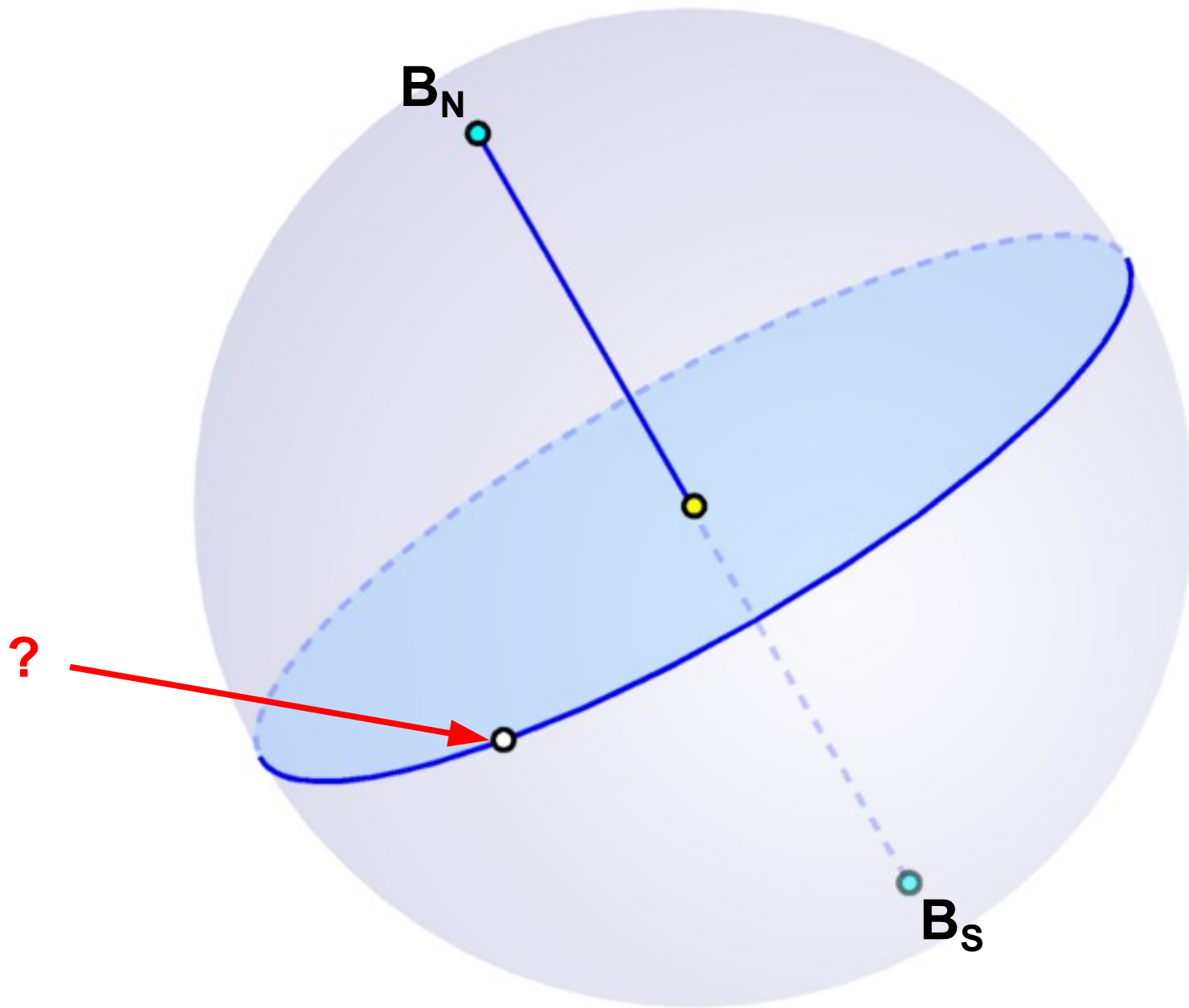

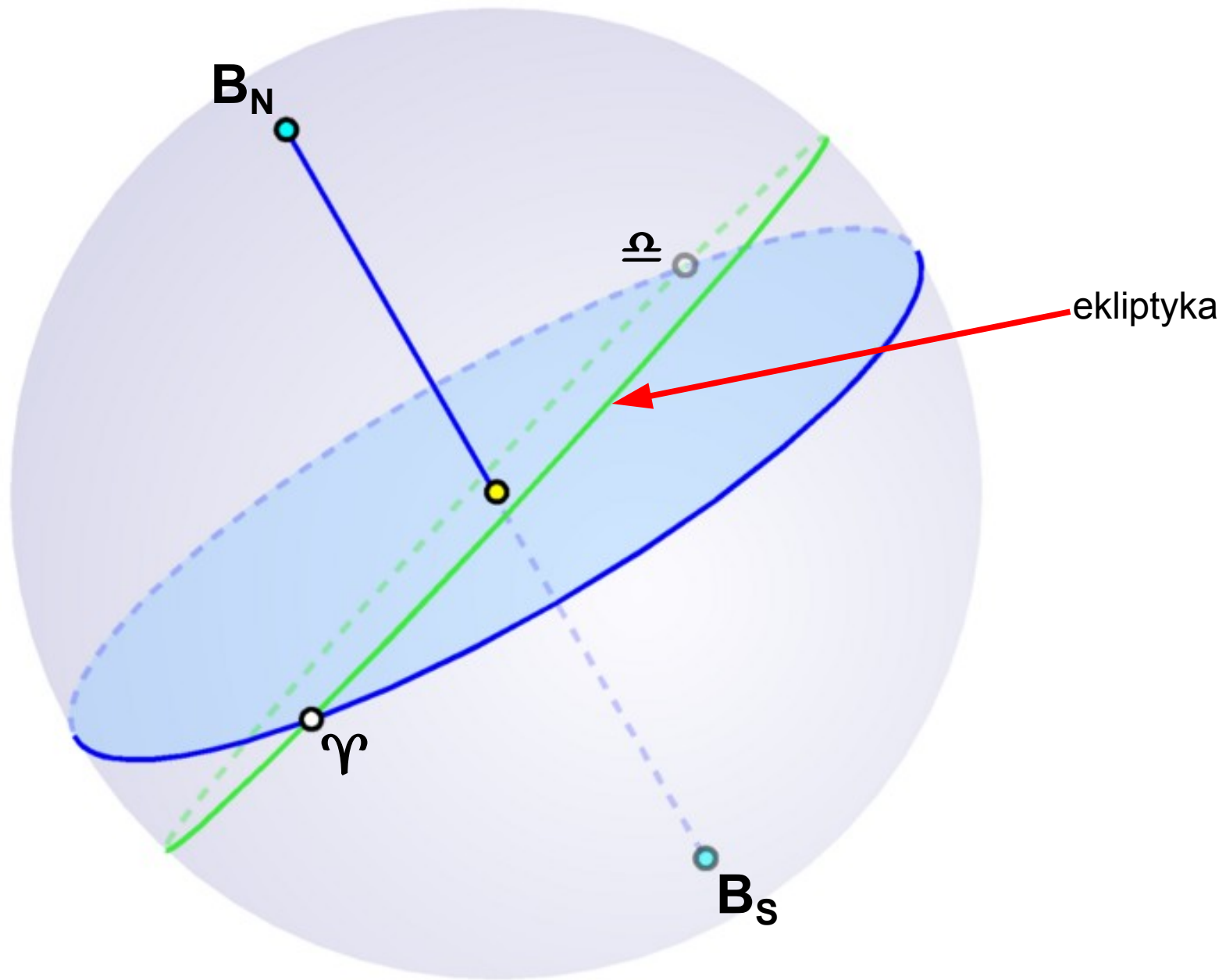

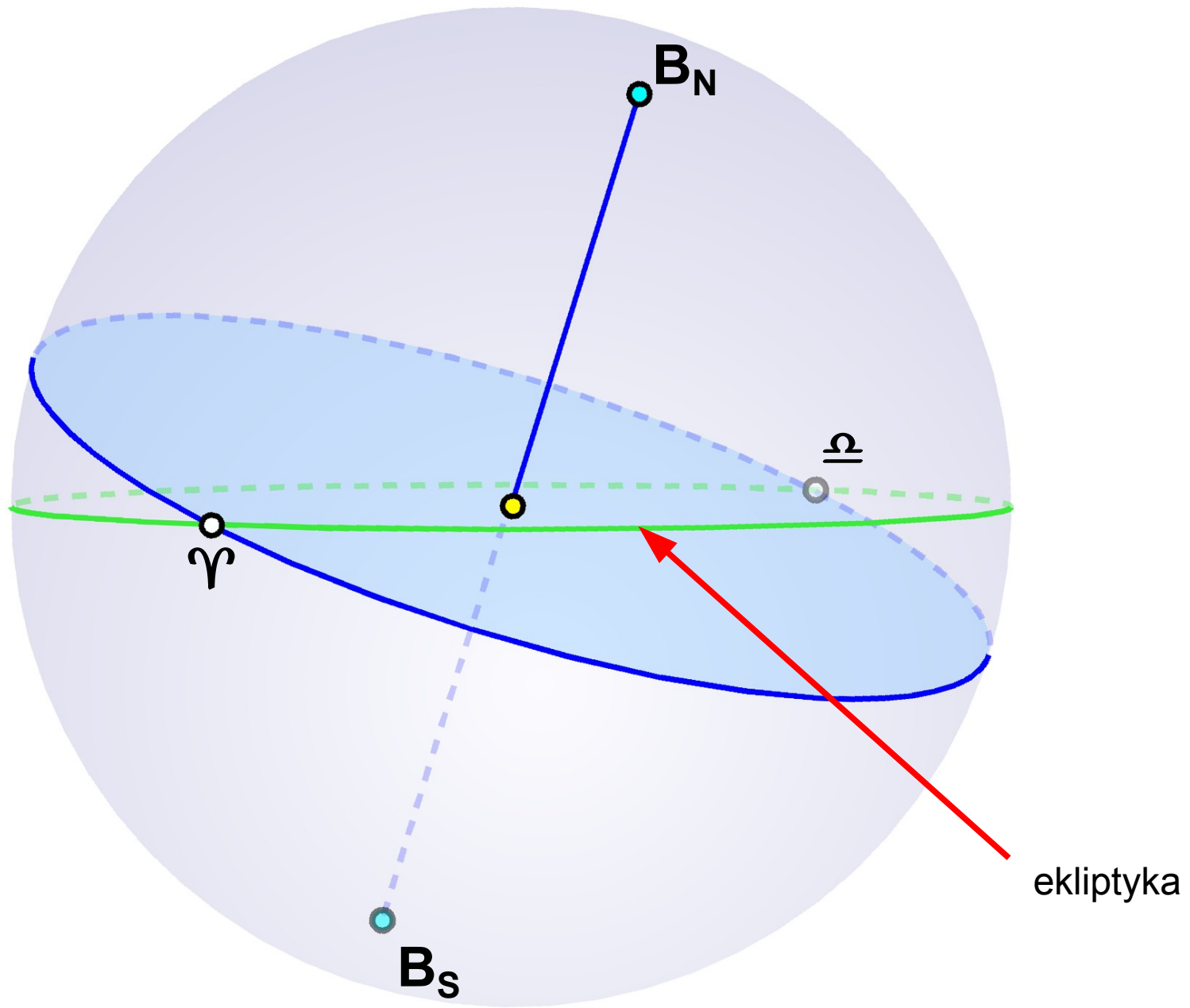

równik niebieski

ekliptyka

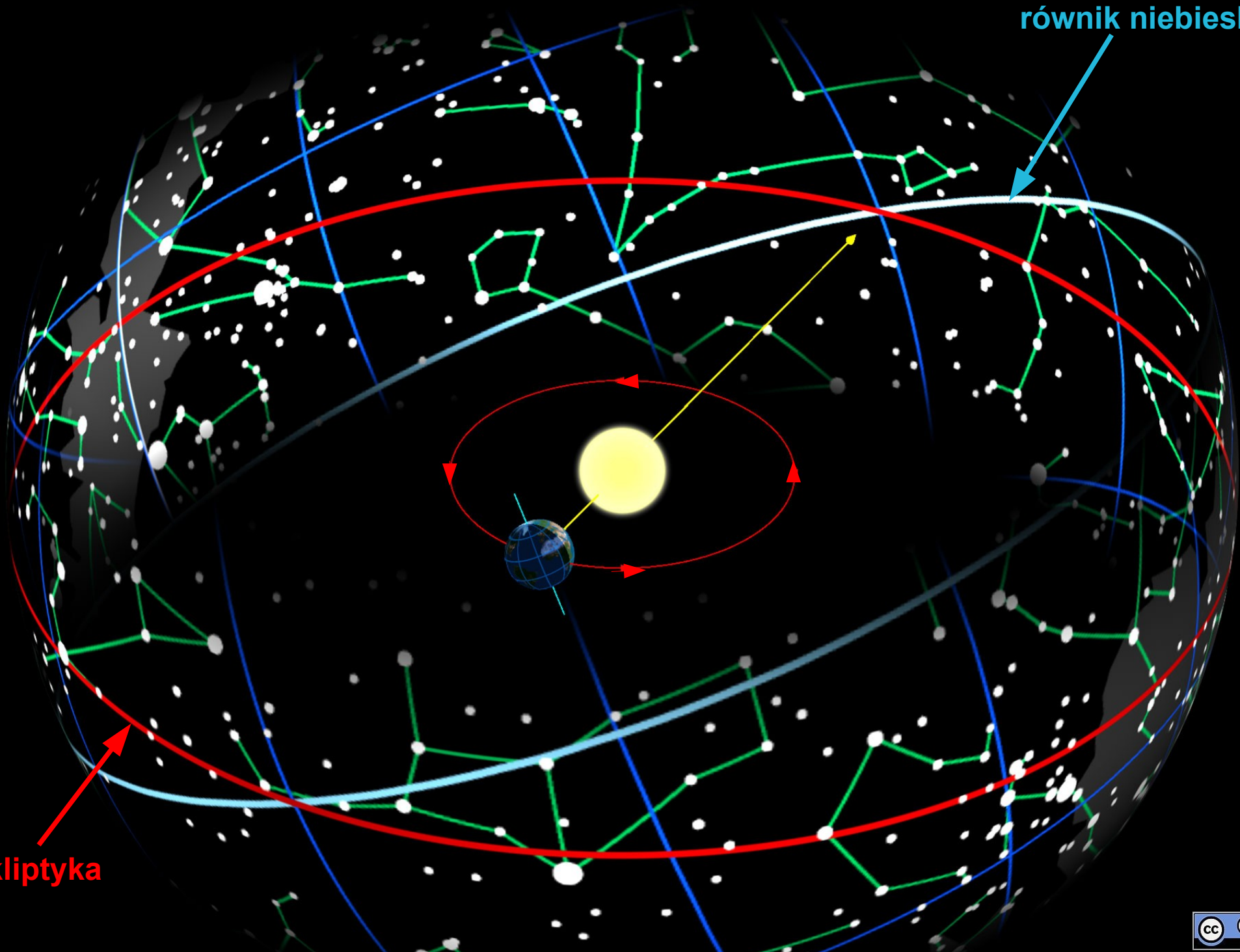

graphics by Tau'olunga

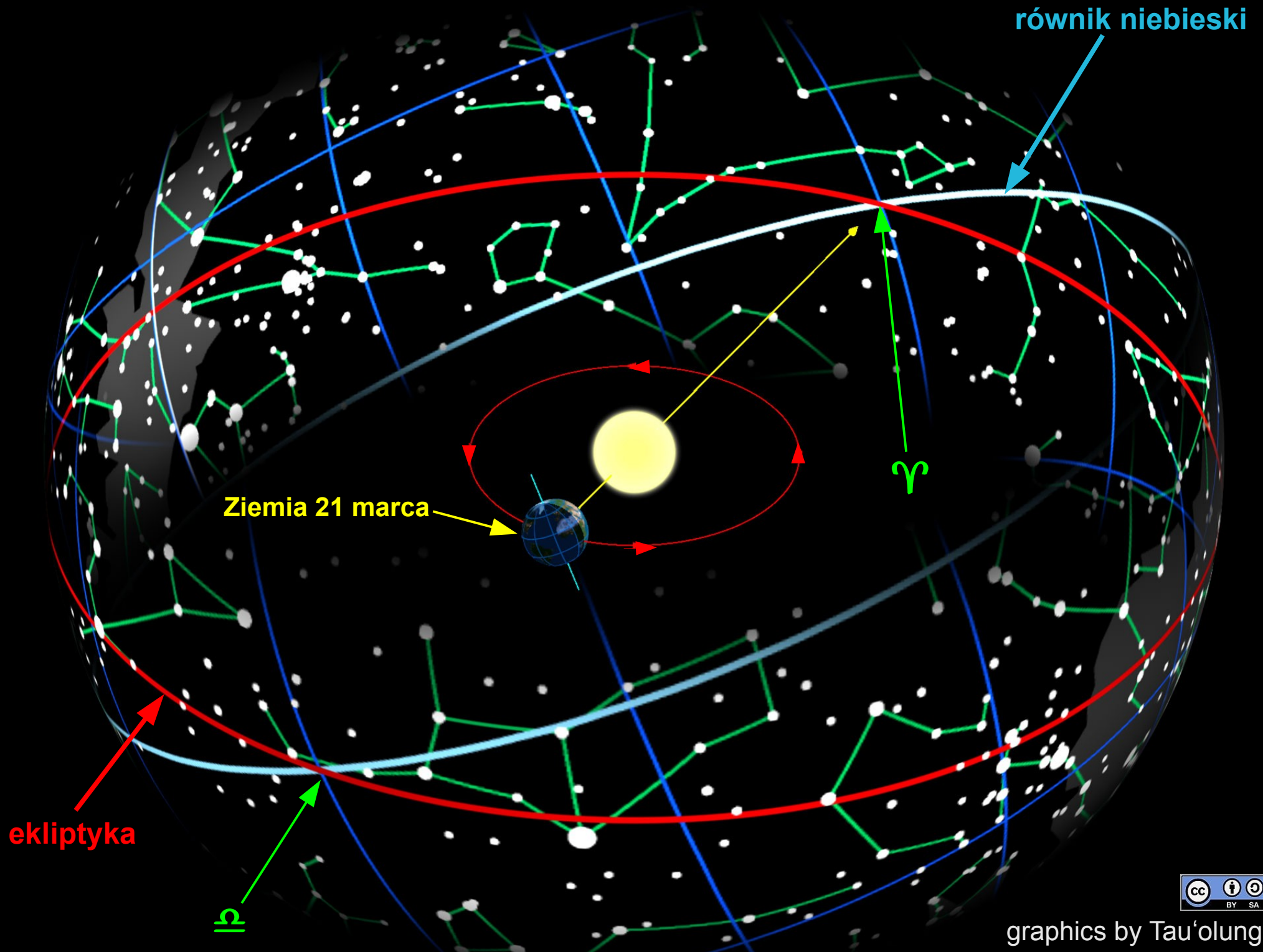

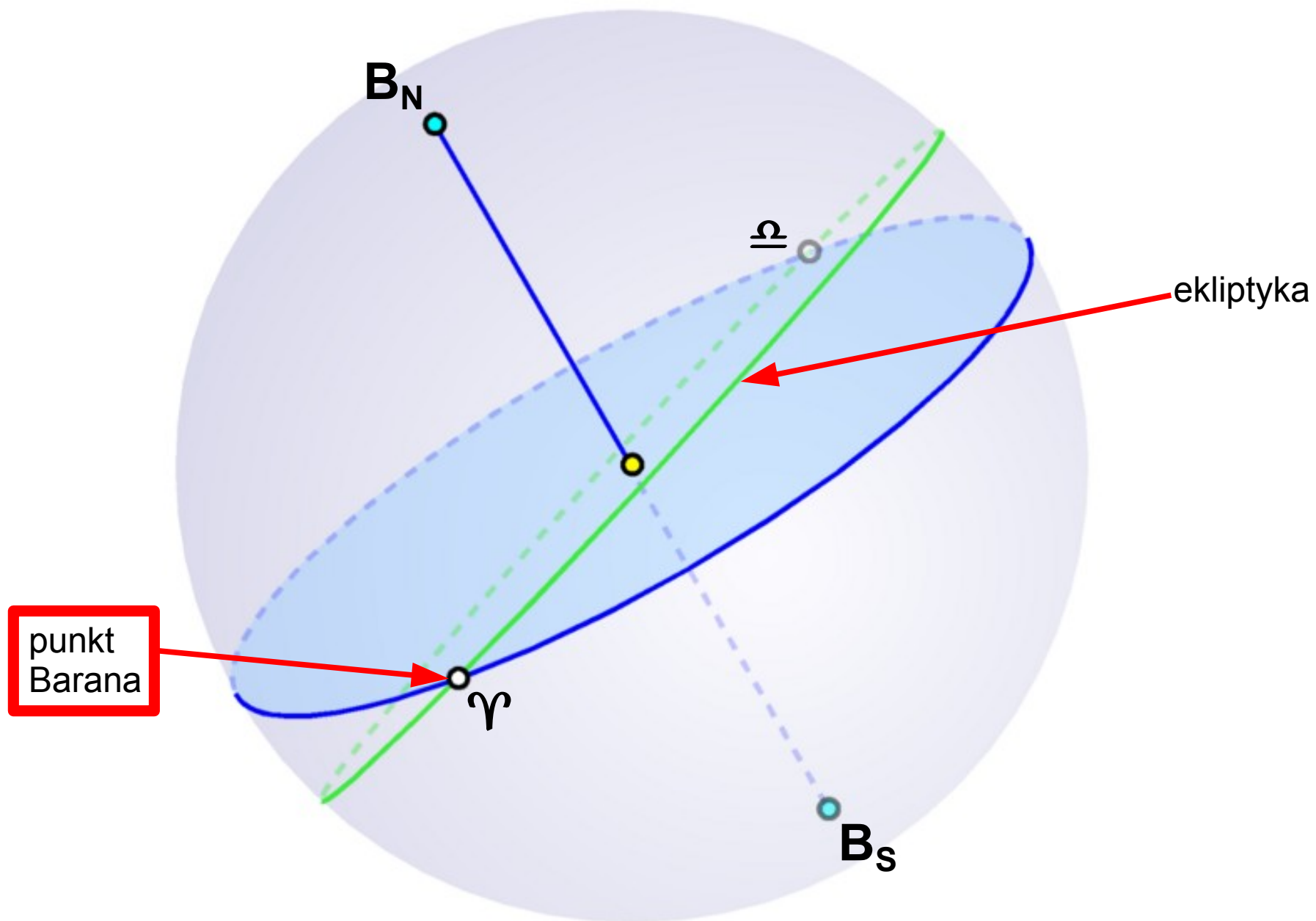

punkt Barana to punkt równonocy wiosennej

punkt Wagi to punkt równonocy jesiennej

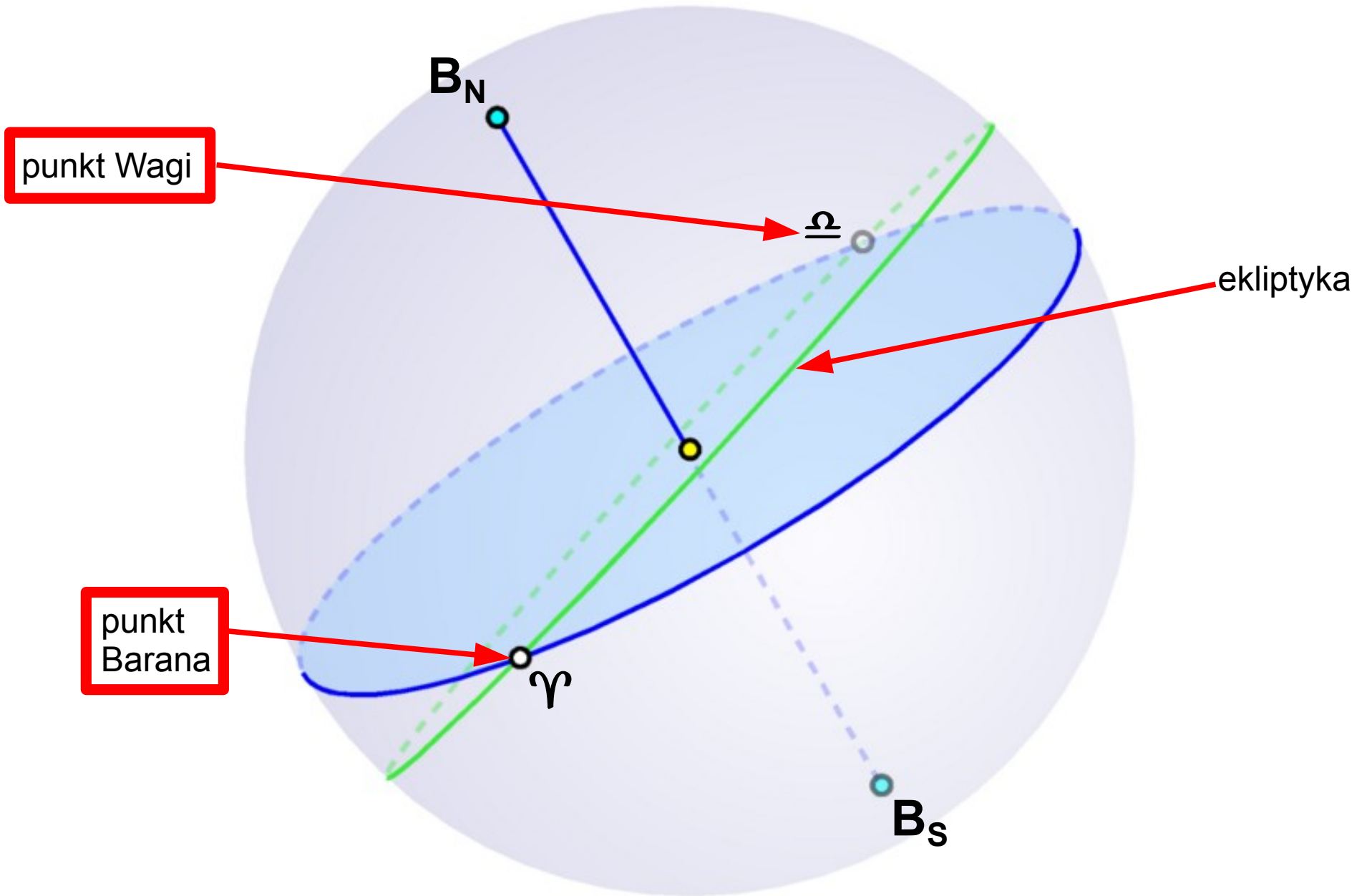

punkt Barana to punkt równonocy wiosennej

północny
biegun świata

B_N

obserwator

oś świata

równik niebieski

punkt
Barana

γ

południowy
biegun świata

B_S

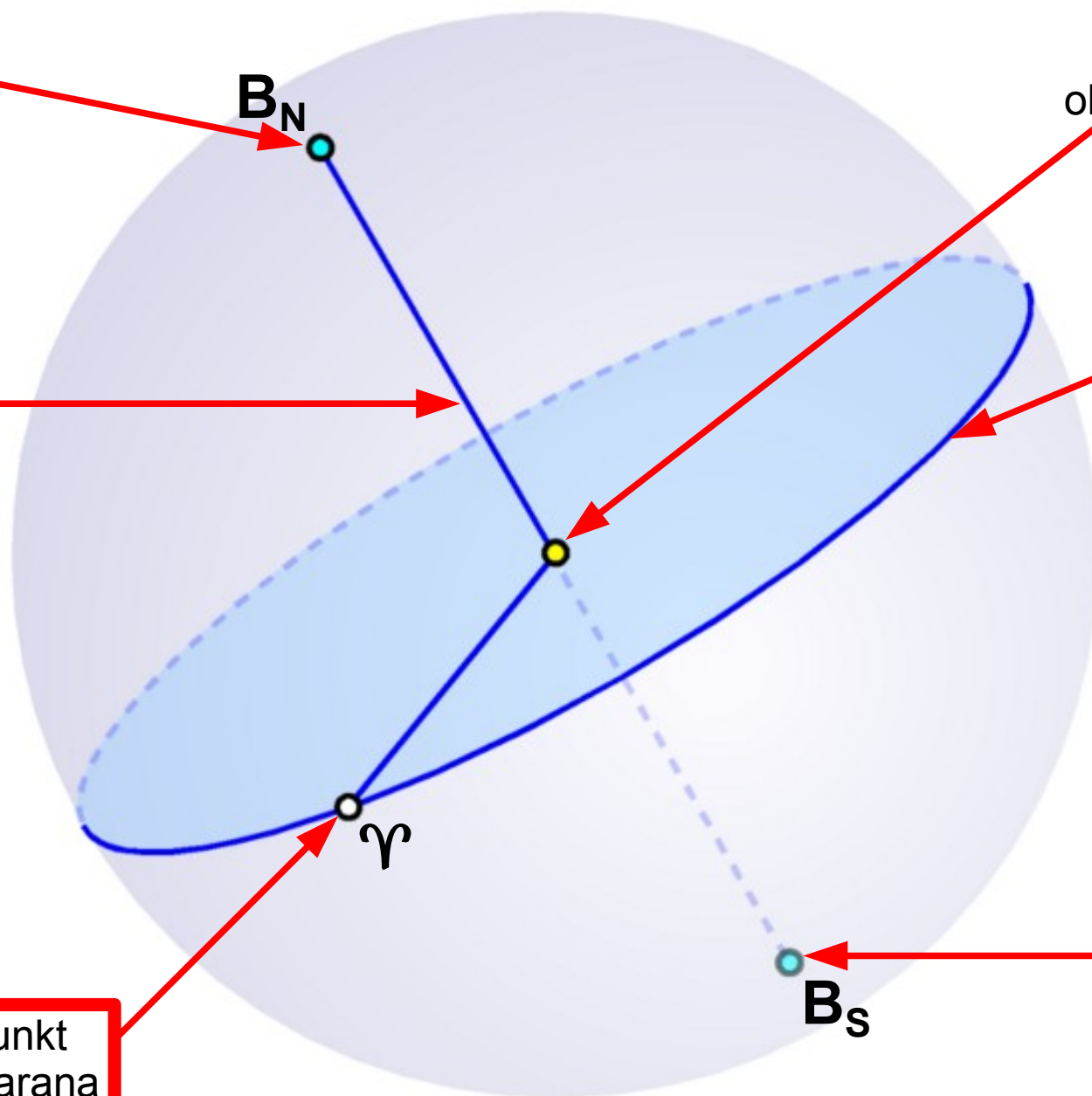

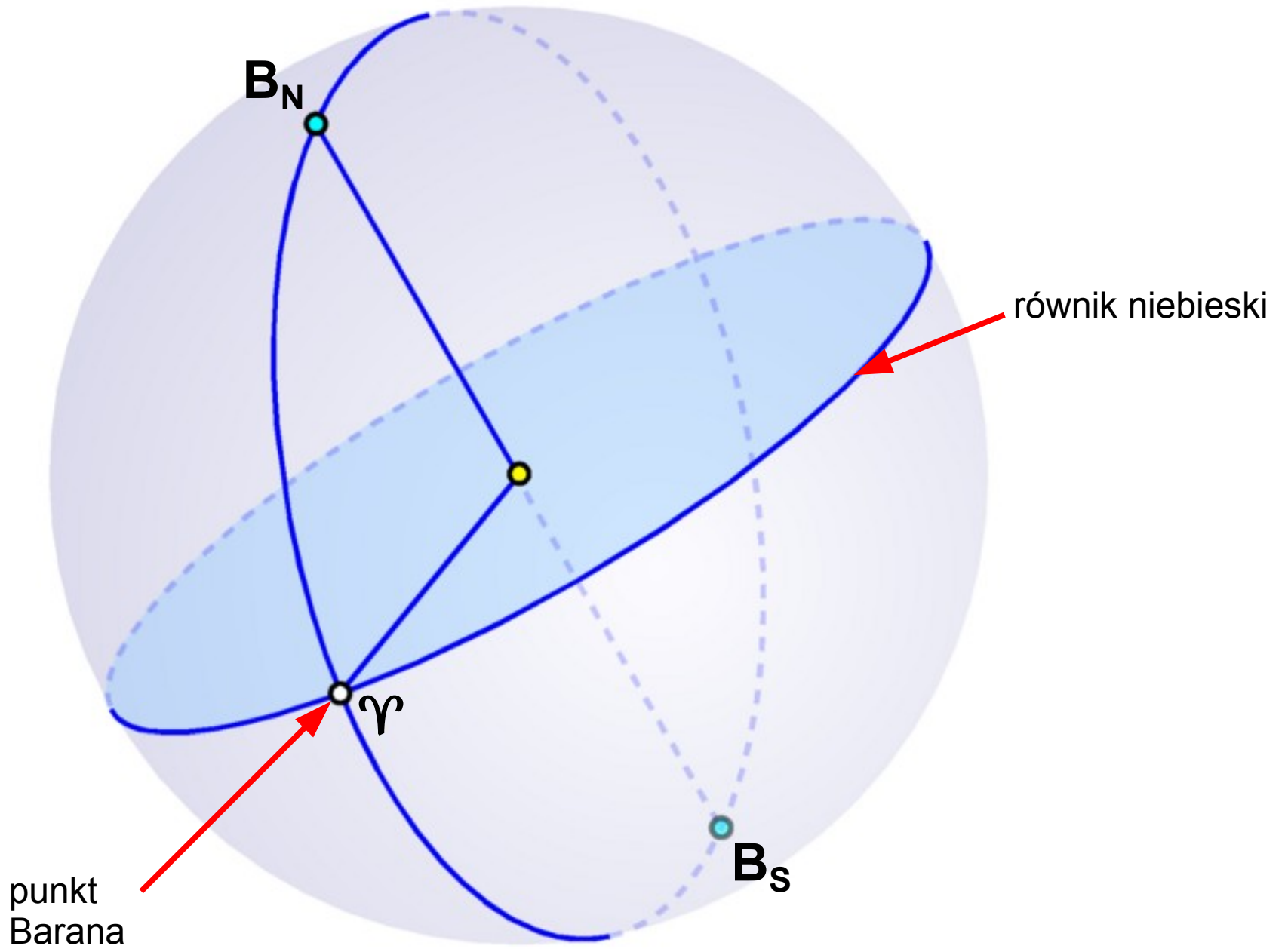

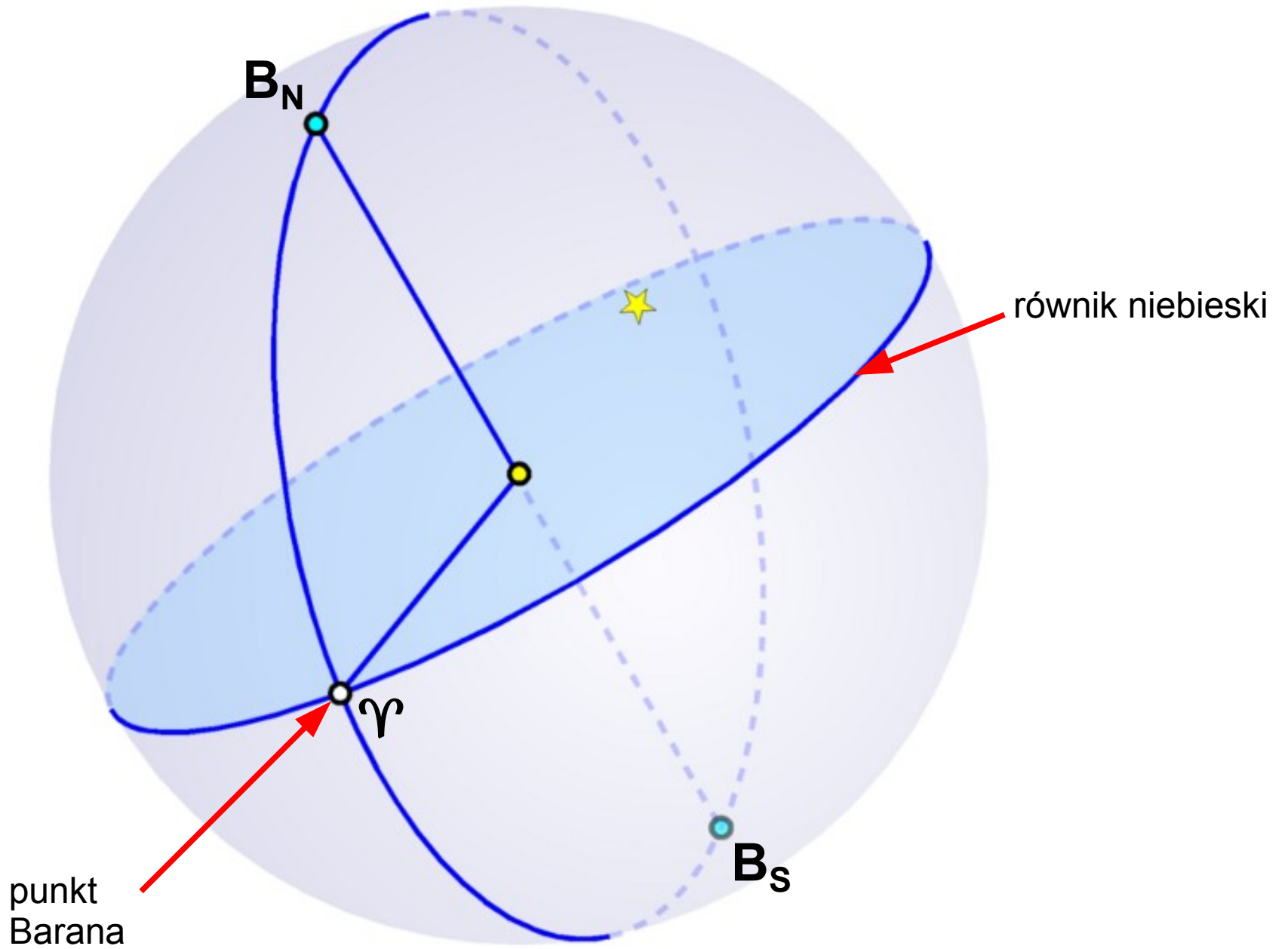

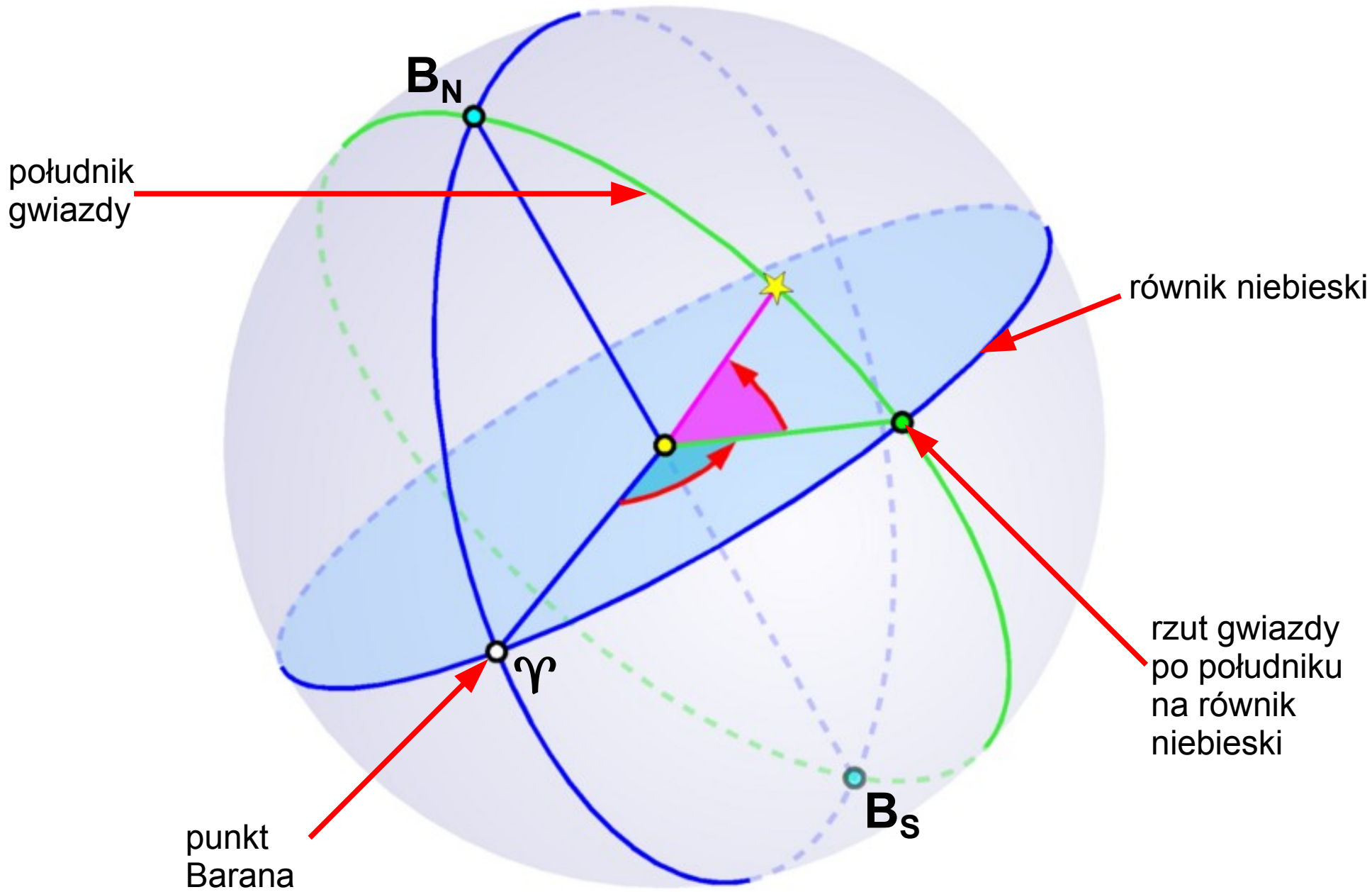

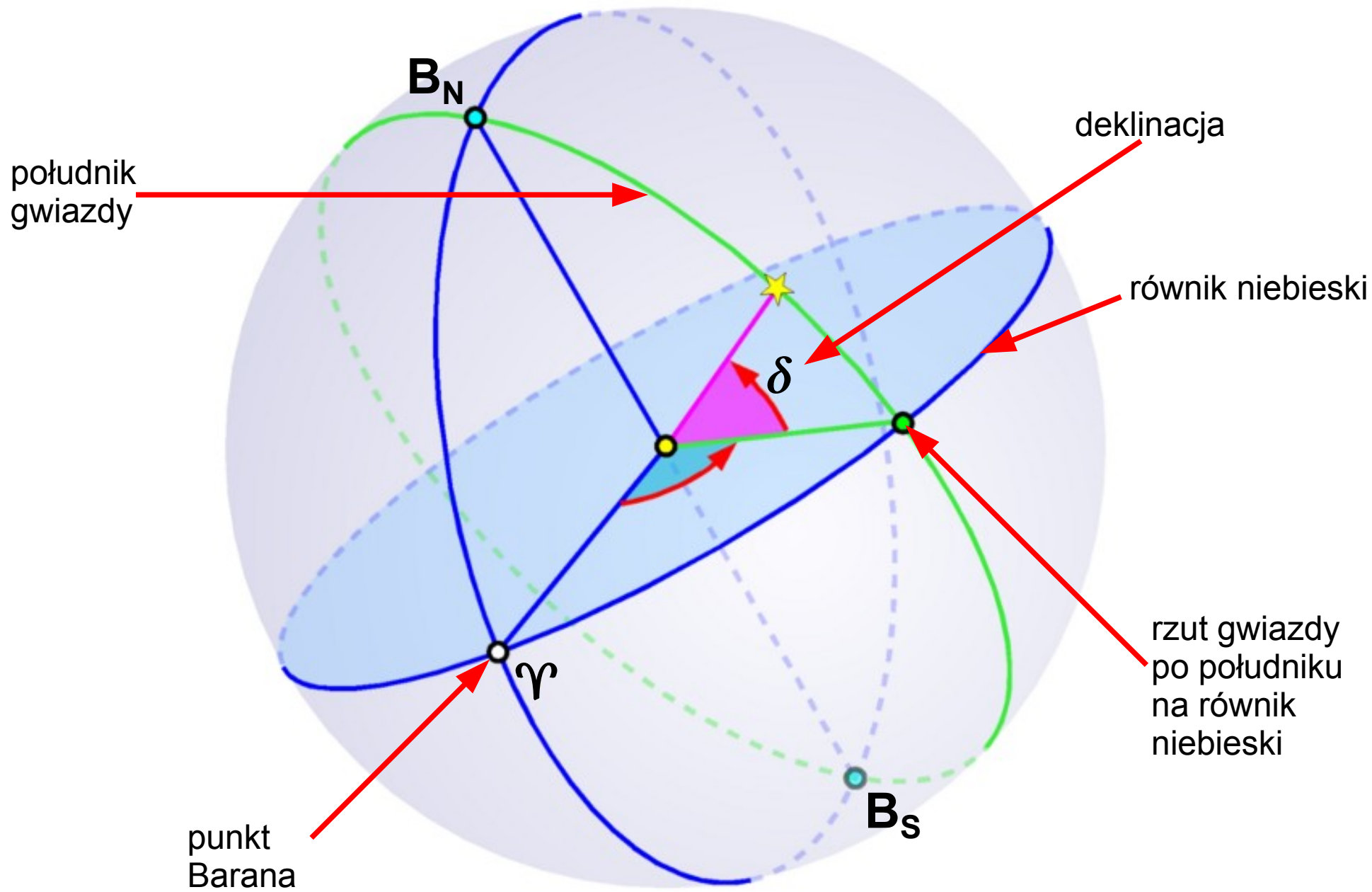

Układ równikowy równonocny

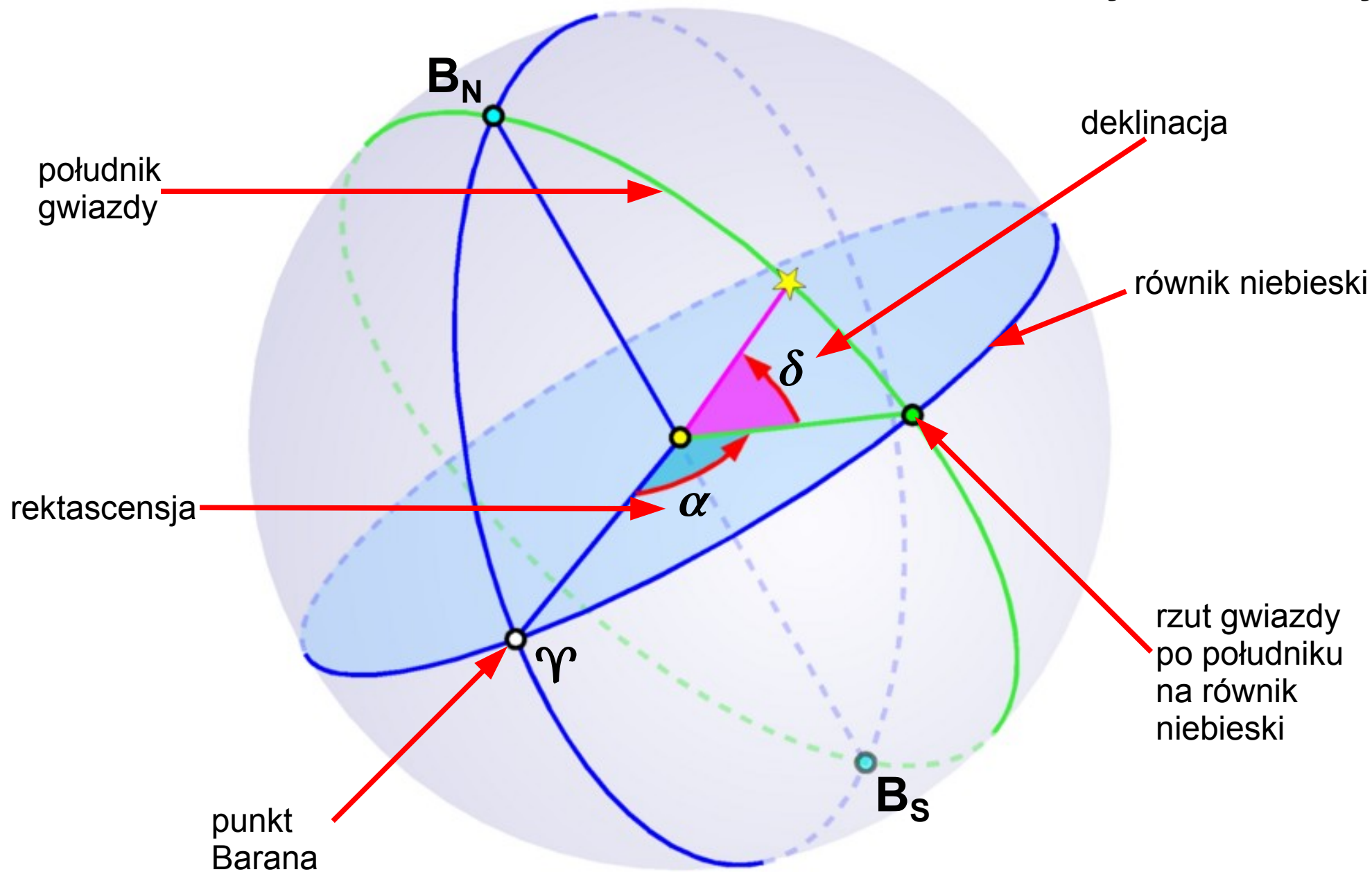

Układ równikowy równonocny

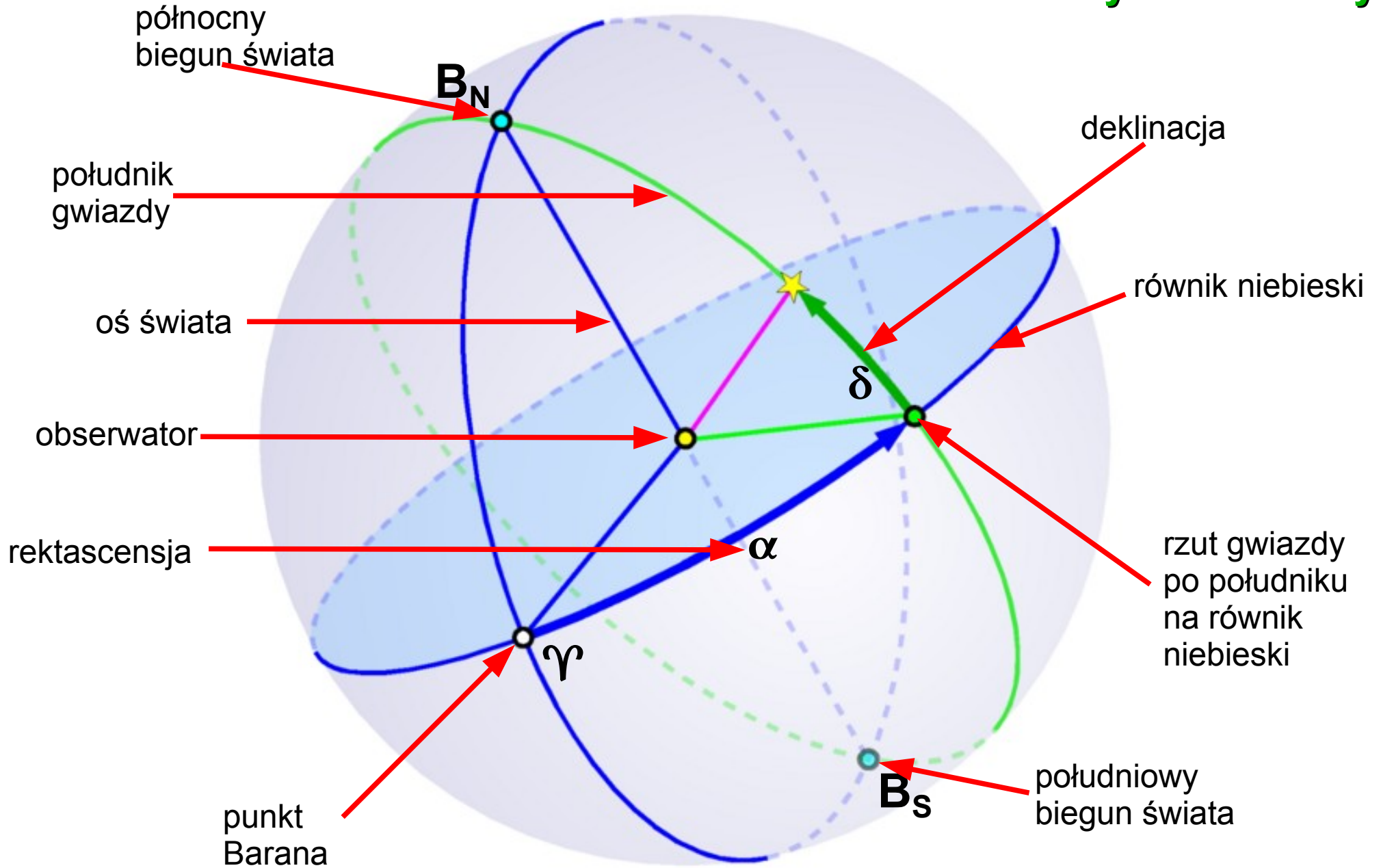

Układ równikowy równonocny

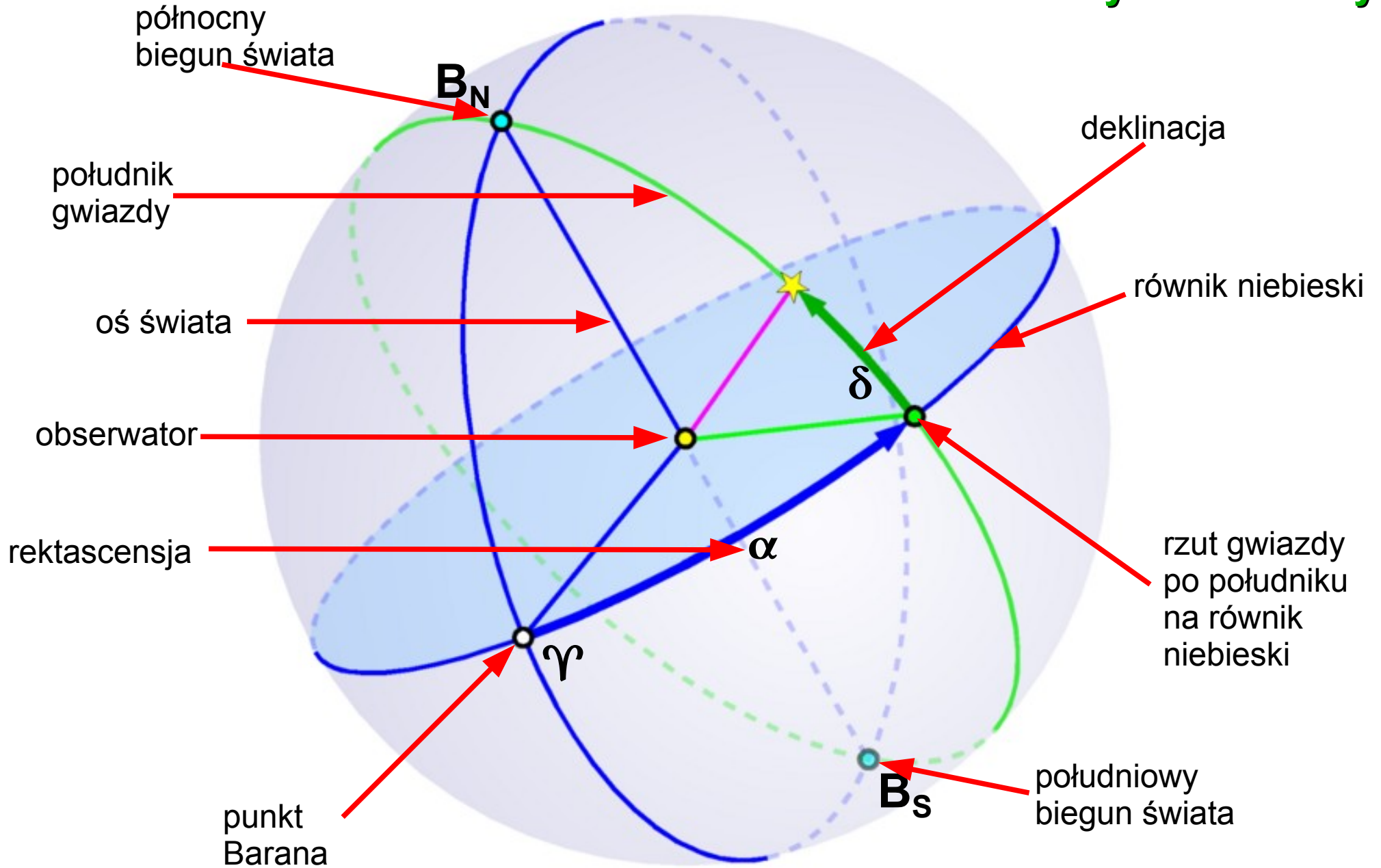

Jest to układ prawoskrętny

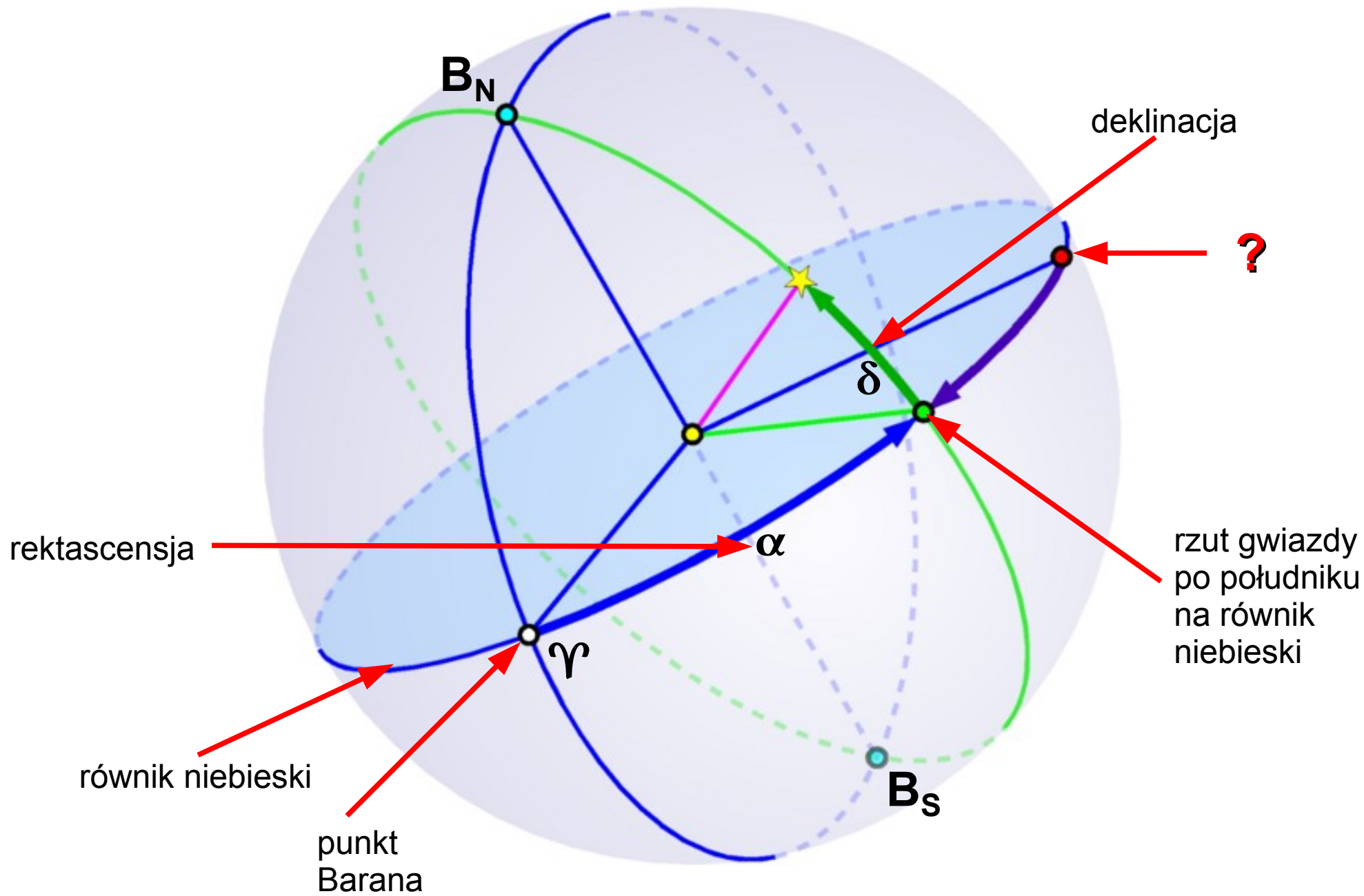

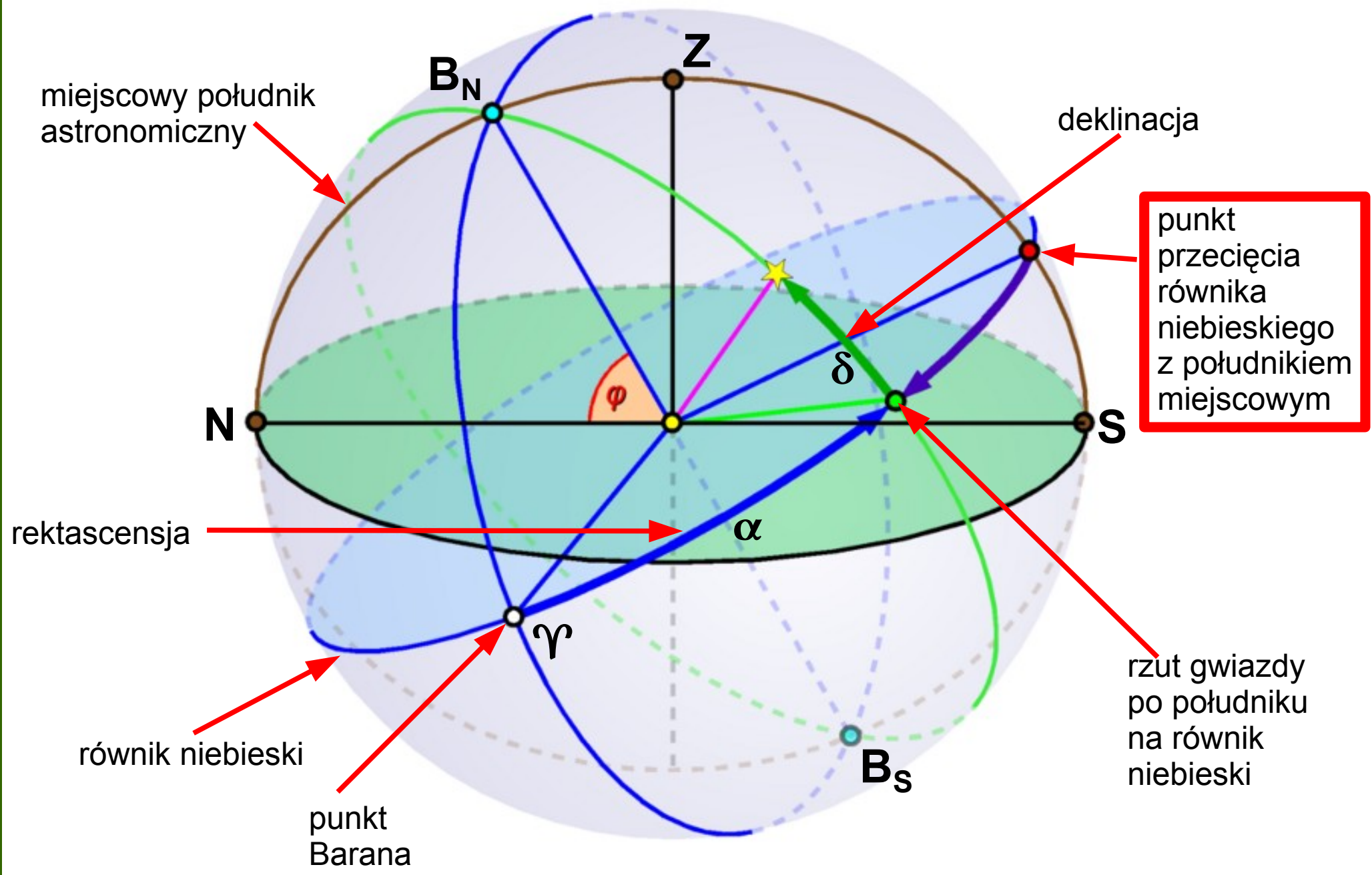

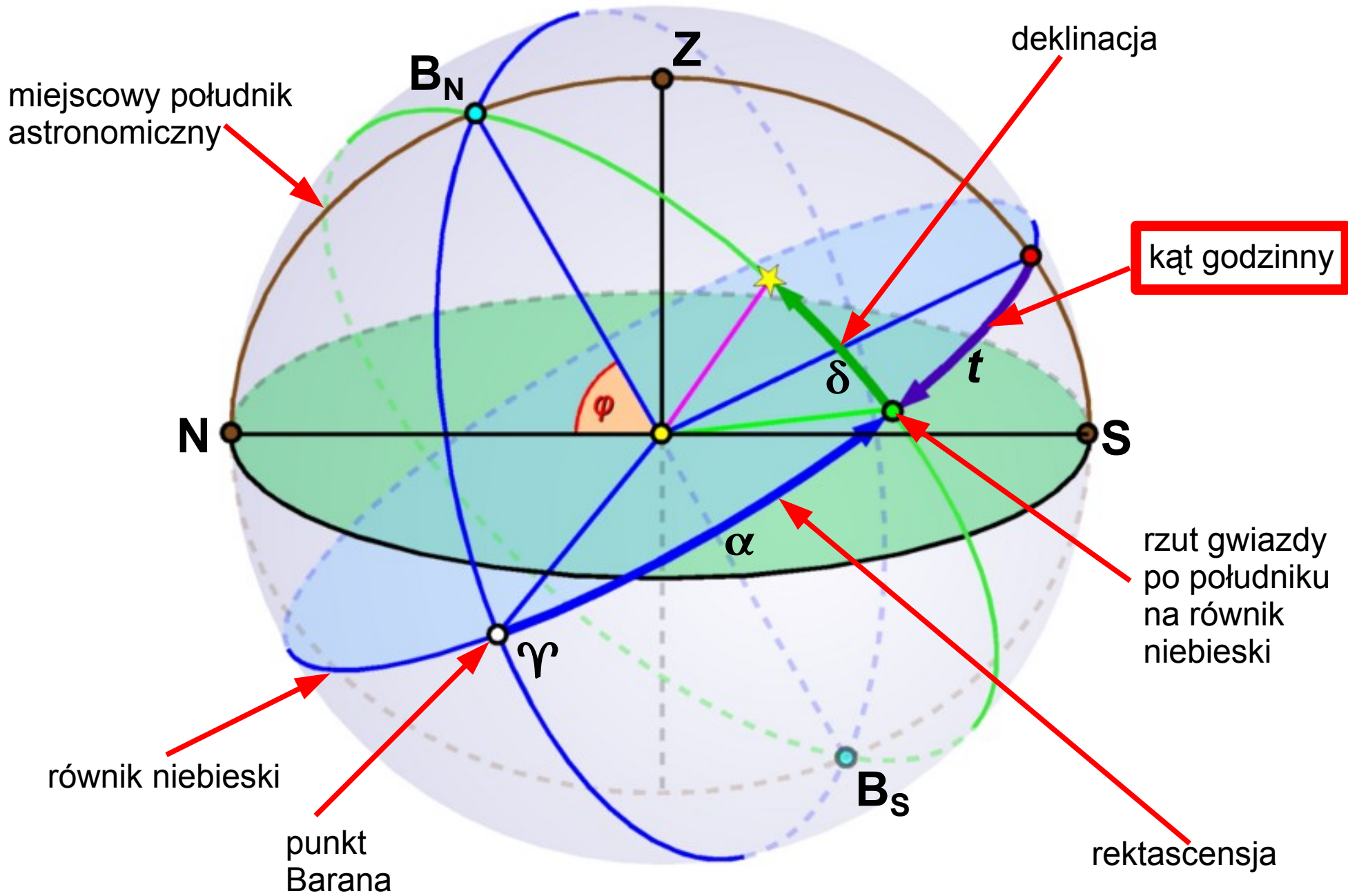

Układ równikowy godzinny

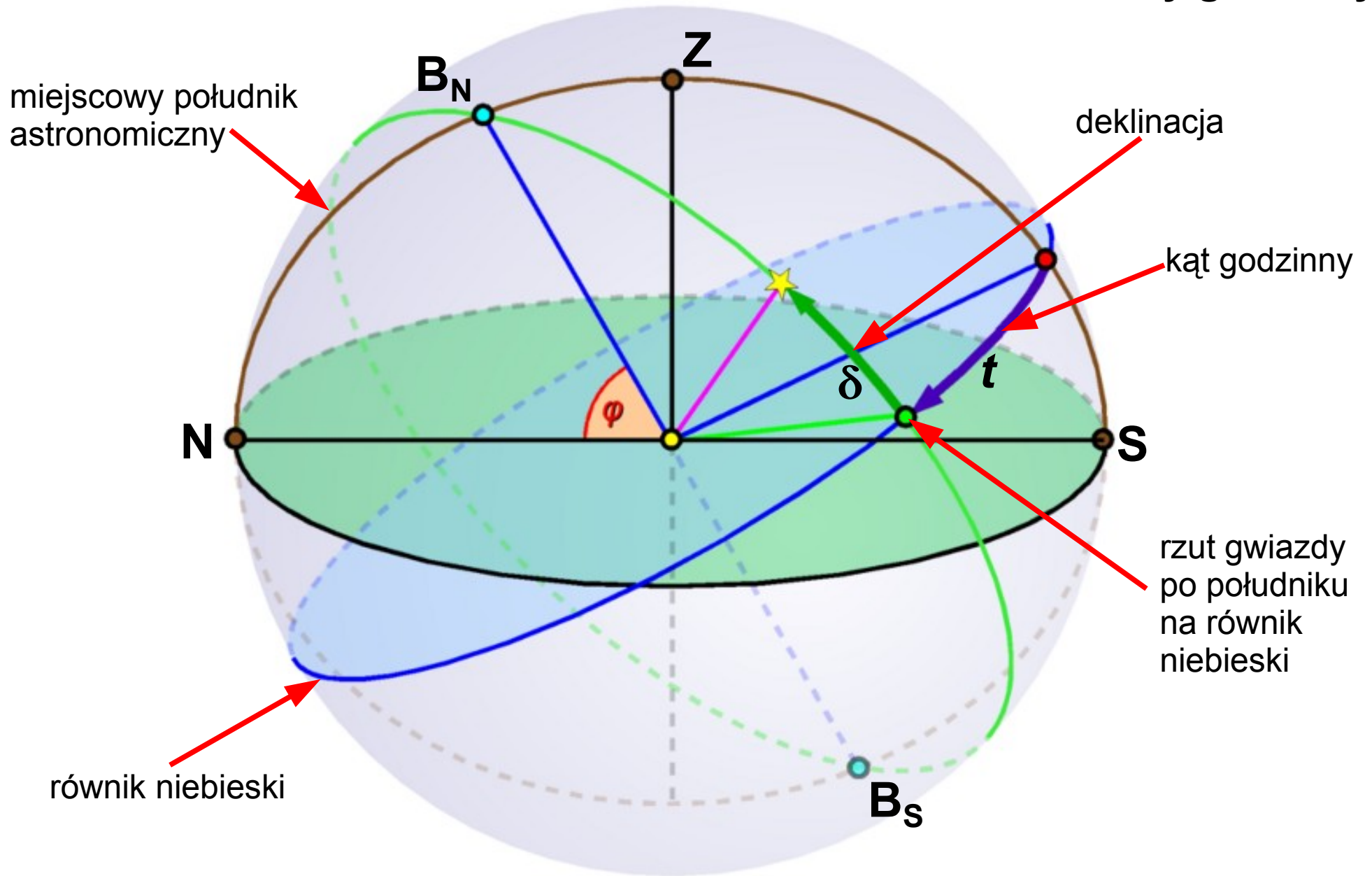

Układ równikowy godzinny

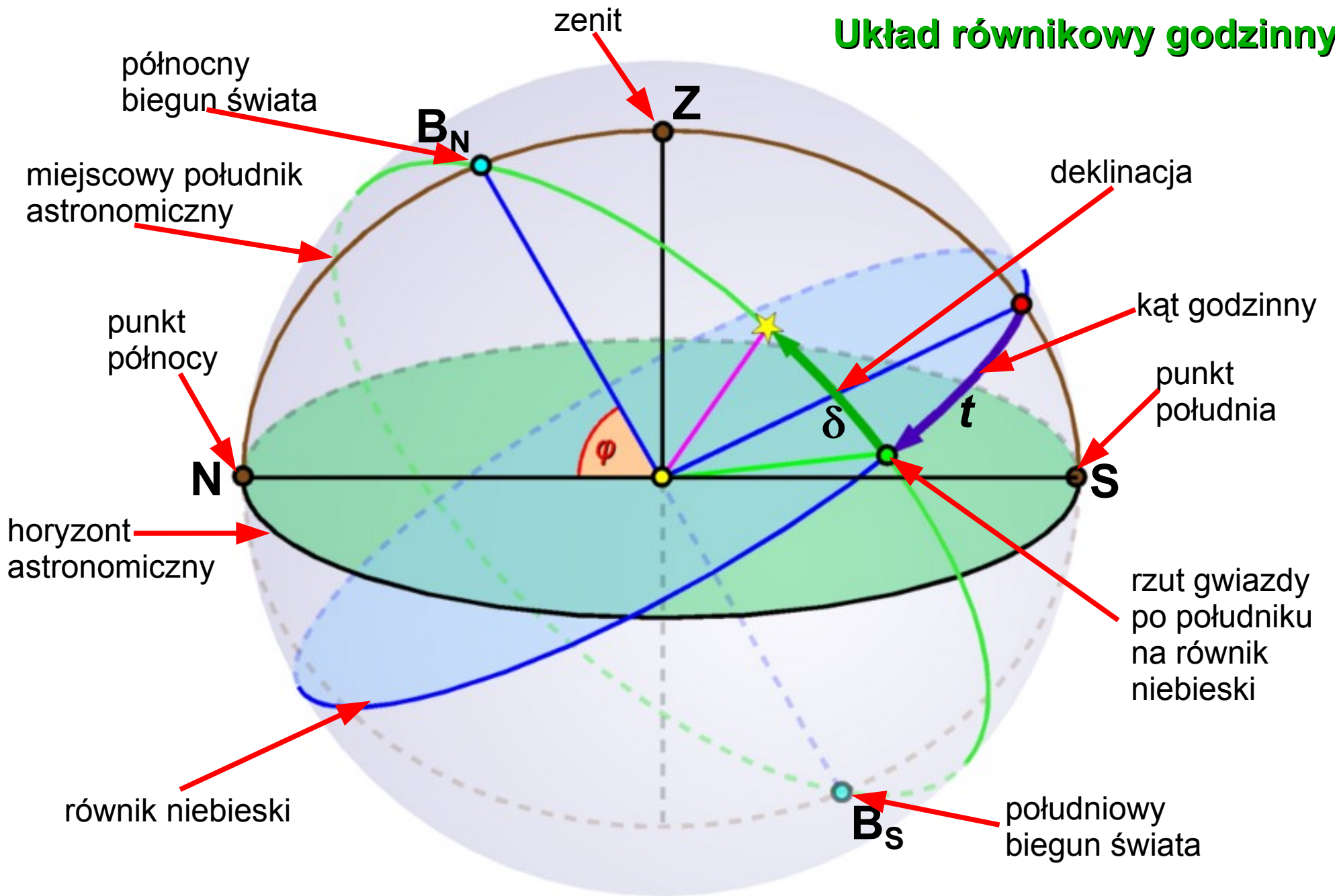

Układ równikowy godzinny

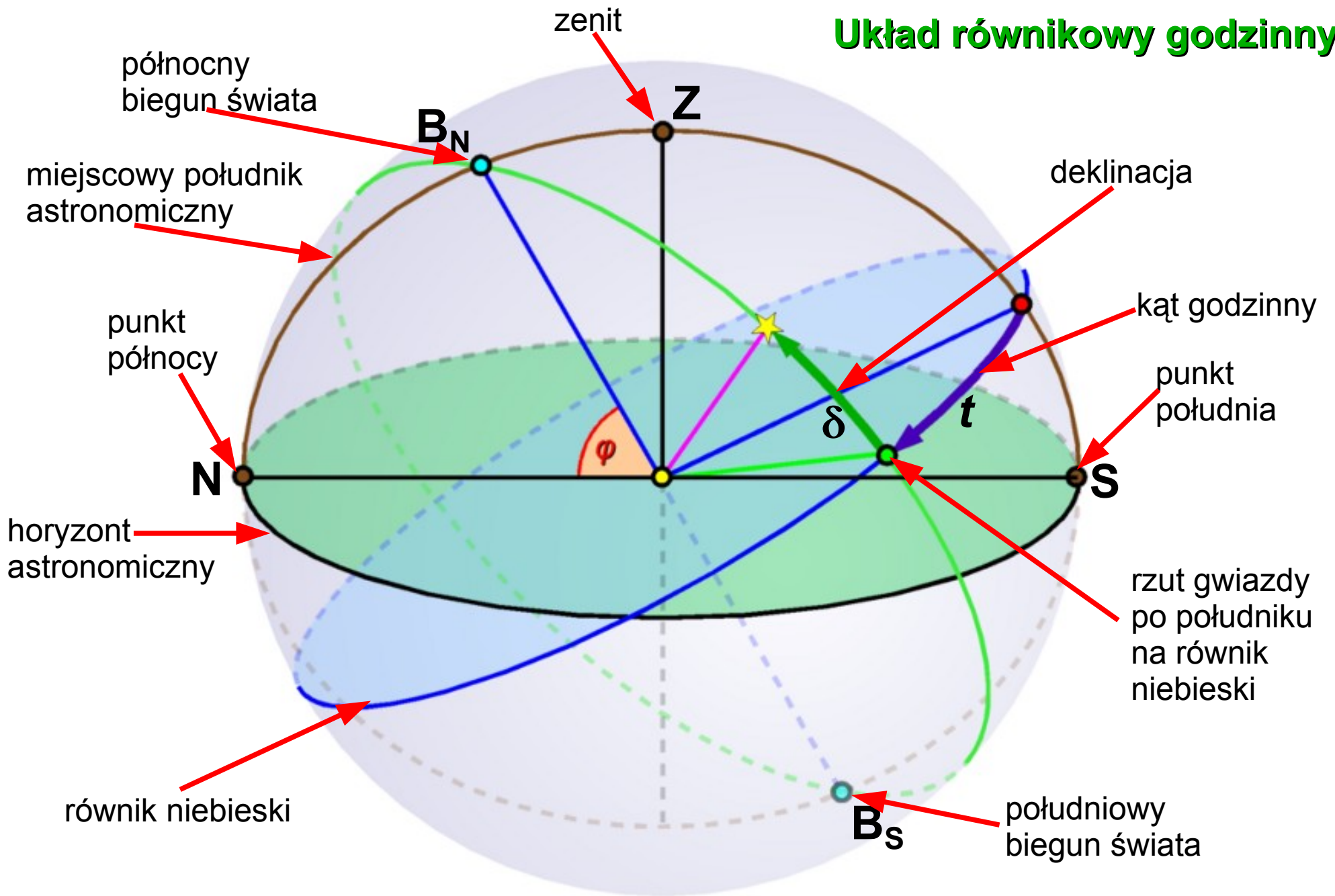

Jest to układ lewoskrętny

Oba układy równikowe oraz układ horyzontalny

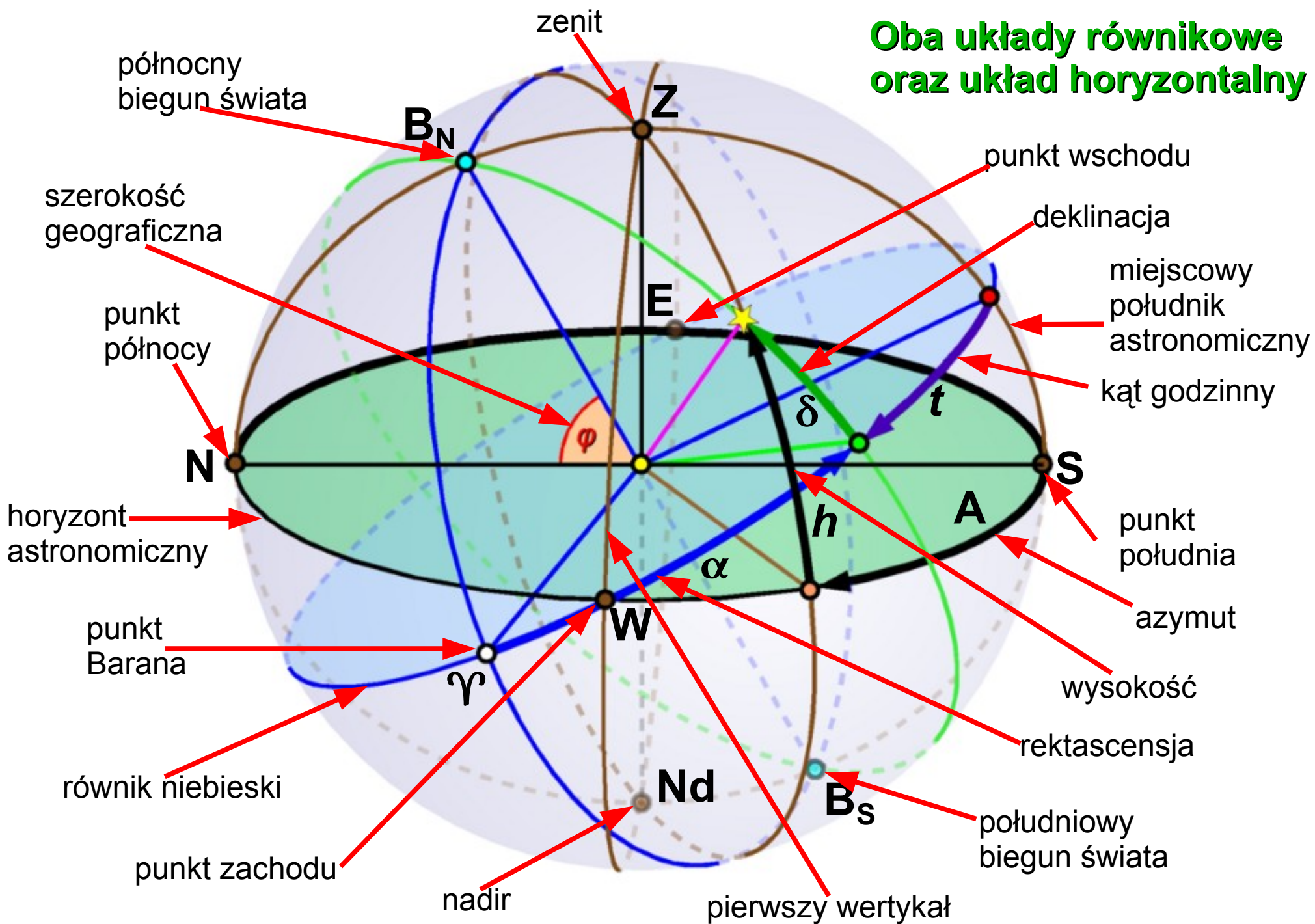

Montaż paralaktyczny



TAKAHASHI
FS



nmsi
www.nmsi.harvard.edu

hea-www.harvard.edu

15 calowy refraktor w Pułkowie, Rosja, 1839

Photo Credit: CSTM Archives (left), Ingenium Museums / Conservation Services (right)

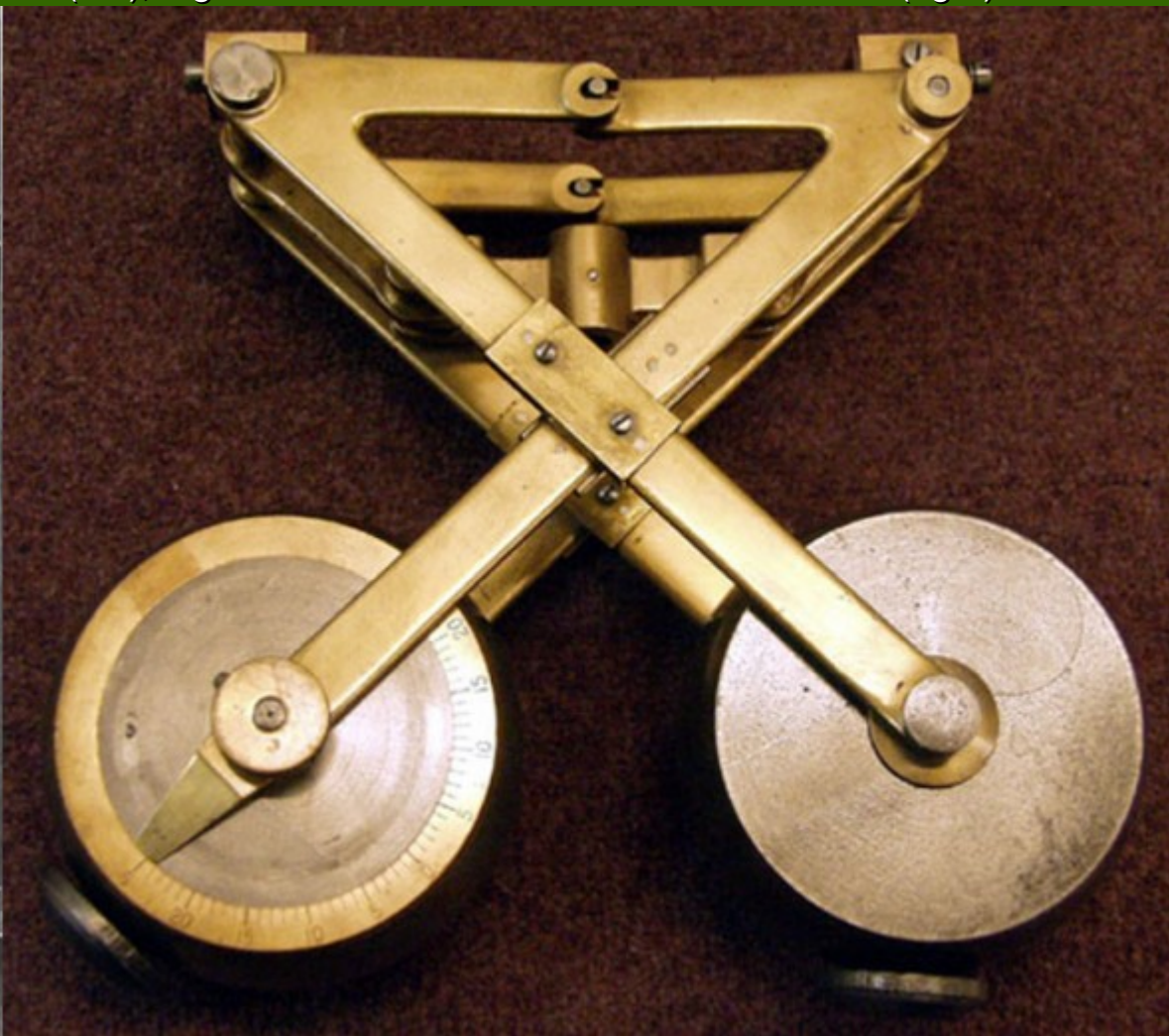
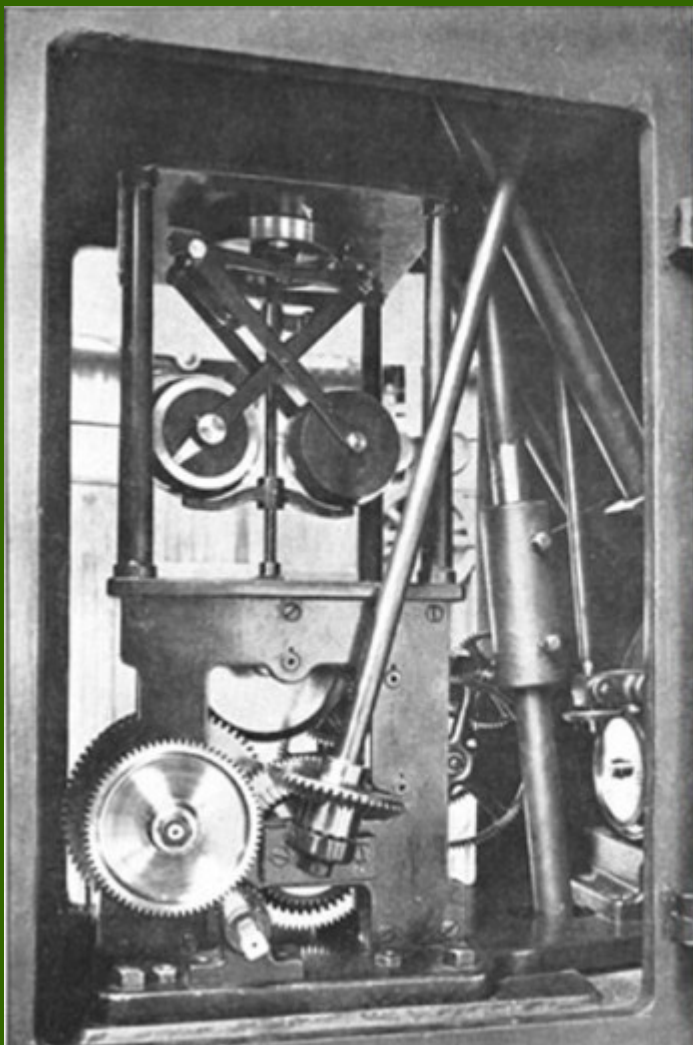

Napęd mechaniczny (ciężarkowy) 15 calowego refraktora z Dominion Observatory w Kanadzie, 1905, wyposażony w regulator Watta.